1957 ALBROKAN

Becky Meacham
4-16-57

Becky.
Best of Luck to a very nice girl.
Stay that way and be happy.
Remember the class we had
together in you know who's
room (Mrs Query). As I said
before Good Luck.
Jimmy Smith
"Smutty"

Becky,
you are a very
nice and sweet
girl! Your friendly
ways have won many
friends for you. May
you always have the
best in life, for you
really deserve it!
Phil. 1:3
Love
Luck
"Jallie" Caudle

Becky,
It has been
swell knowing
you. Let's 7 lived
in the future.
Love Ya!
Ann Quinn

(Received)

Dear Becky,

This is one time since we have been friends that I can't find words to say what your friendship has meant to me all these years. We have had our ups & downs, but usually we got them straightend out. Some of my best & happiest times were spent being with you. We have really had some good times together especially at the "Rock'n Roll Shows, at the "Y.M.C.A." and "Ketners" (always remember L.H.S.).

Becky you can always brighten up the place with your silliness. You are always cracking a funny.

Becky at Millie has already said you are one that you can tell your troubles too.

You are one that I can never forget. You have a wonderful personality and you are a very sweet and nice person. Always stay that way and you will always have friends. I hope we can always be friends and will have loads of fun to come. The very best to a sweet girl. May God be with you in everything you do. You deserve the best life can offer.

Love ya lots (always)

Wanda Kay

Dear Becky,

Thanks so much for all that crazy back-scratching. I really enjoyed having you in my Latin class this year, and I hope you will have to be in there next year. You are a fine person. May God bless you always. Love, Pat Brereton

Becky, I have enjoyed knowing you these past few years. I only hope I get out of Latin or I'll be back next year. Best of luck to you in the future

Kid,

Becky, I have enjoyed knowing you the last couple of years. I wish you have success in what ever you undertake. Good luck to a nice girl. Remember me.

Love
Carolyn
Clark

Becky,
But I look to you always.
Phil Conroy

Dear Becky,

Have really enjoyed being in your Biology class & S. H. Never forget our little hikes up & down the hall during S. H. May the best life has to offer be yours. Lots of luck to a sweet, mixed-up kid.

Love ya,
Brenda
McCall

Becky,
It has been nice knowing you. You are a real sweet girl. See you next year
A friend
Lynne Helms

Becky
You're a very sweet girl and if you stay that way, you can't fail. God bless you in every way.
A friend always,
Phil Cobb

Becky
It has been nice knowing you this year. Best of luck in the future.
Joel McCommons

Becky,
I have really enjoyed knowing you and being in your Algebra and Biology class. May you have nothing but success in life.
Good luck to a real sweet girl.
Love Always,
Jean
(Kerley)

Becky
Good luck in the future to a sweet, wonderful girl.
Cathy Farabee
Always remember
Dear old Algebra

Becky.
It has been
nice knowing.
And being in your
English Class this
year. Good luck
in the future.
Love ya
Vicki
Woodard

Becky,
I have enjoyed
knowing theese past
years. I never forget
those old day at
Aycock! I hope you
you have the best
of Luck in the
future!
A friend,
Anita
(Petrea)

Becky,
It has been nice
being in Latin with
you for the past two
years. Lots of luck
to you in the future.
Love ya!
Peldia
Duncash

Becky,
It has been
nice knowing you
these past few years,
May you have
the best of luck, and
may God be with you.
Love,
Lib Duncan

Becky,
It certainly has been nice to know you and
to have you in Class these two years.
Hope the future will hold much happiness
for you.

M. Kelly

Dear Becky,
I have enjoyed these few years knowing you and I hope we can still be friends. Remember all the good times we have had at the ballgames and all the fits we have had. We have had our ups and downs but always got back together. May you succeed in life and have everything you want because you deserve it. May God be with you in every thing you do.
A friend always,
Frida Lowe

Becky:
It's been fun knowing you. You are a sweet girl and I wish you the best of luck. Remember Latin and the things that went on in there. May God bless and keep you.
Love ya!
Marlene Howard

Becky,
It has been a pleasure to share the "worms" with you in Biology. Best of Luck always.
Johnny Little

Dearest Becky,
I certainly have enjoyed being in your classes especially Latin. You have a wonderful sense of humor. I hope we'll be in future classes together.
Love Always,
Beverly Mauldin
(Phil. 1:3)

"I Hear Music...."

Becky,
It has been nice knowing you. Remember the times when we were small ha! How could we forget.
May you have the best of luck in everything you undertake to do.
A friend Always
Love, Alice Watson

COMING FROM . . . . . .

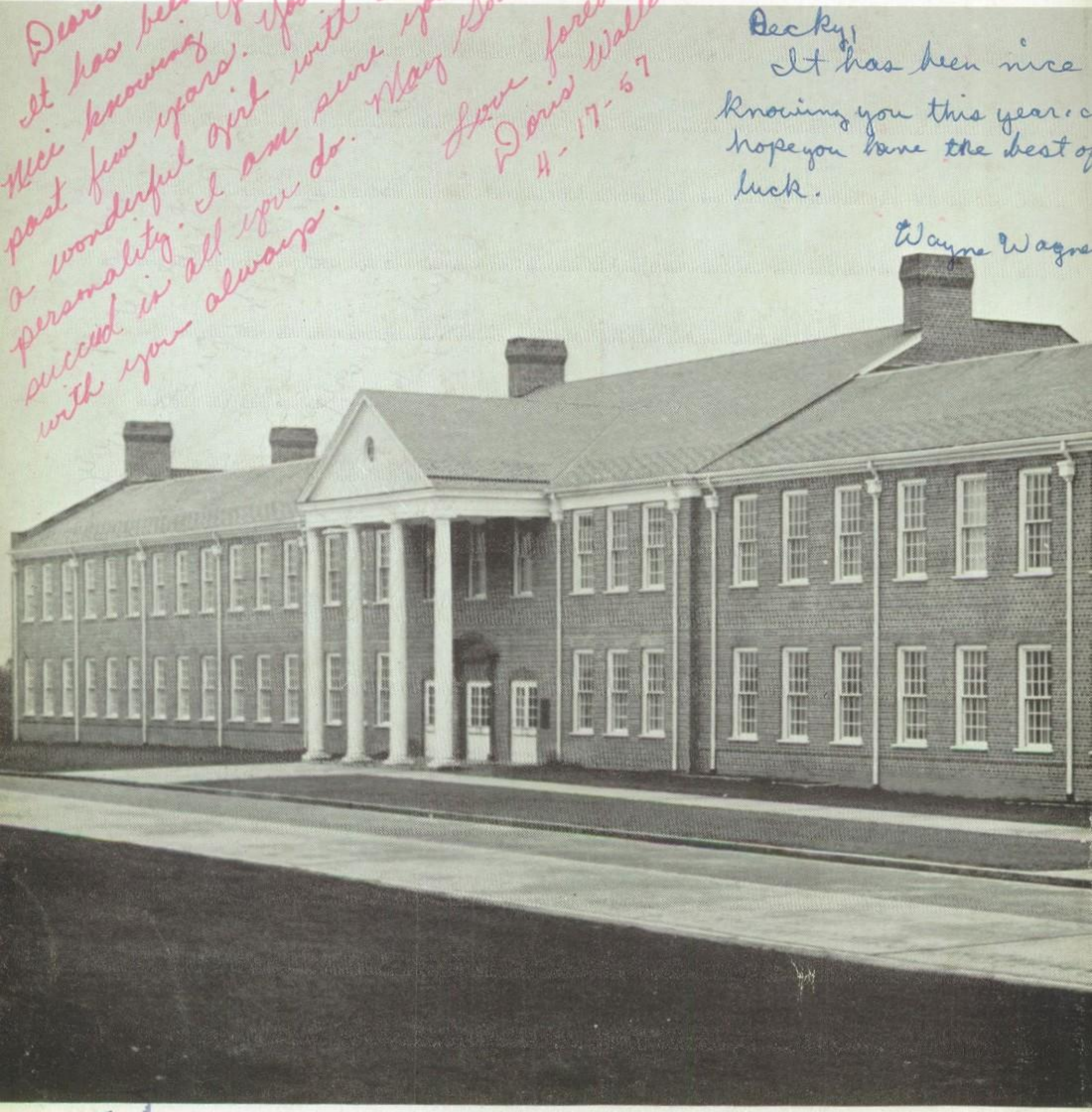
Dear Becky,
It has been nice knowing you these past few years. You are a wonderful girl with a fine personality. I am sure you will succeed in all you do. May God be with you always.
Love forever
Doris Waller
4-17-57
Becky,
It has been nice
knowing you this year. I
hope you have the best of
luck.
Wayne Wagne
Becky,
I realize you are a wonderful girl to know. May God be with you in everything you decide to do.
Sincerely
Gary Smith

Becky:
I sure have enjoyed knowing you this year. We have had lots of fun in 7th period. You are a very sweet girl, Always stay that way!
Lots of Luck
Barbara Foster

. . . . TO THE TUNE OF

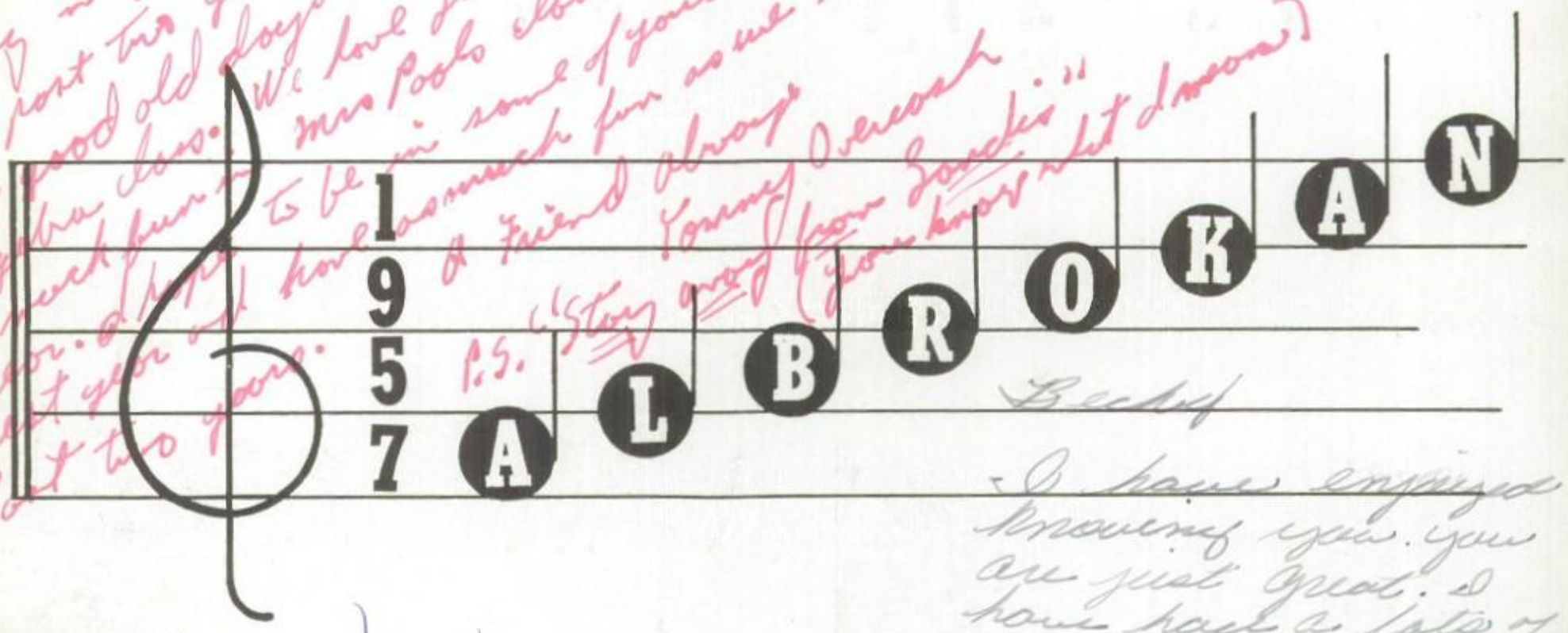

FOREWORD

Each day these walls and corridors ring with melodies as they bring to us the joys and happiness, tears and sorrow, that these wonderful school days have given us.

The tempo seemed slow in starting, but soon we found it building into a mighty crescendo—GRADUATION! Each measure brought new emotions; but no matter how happy or sad, our symphony would not have been complete without them.

Will you listen as our Maestro plays the refrains that have blended together our 1957 ALBROKAN.

Becky,
I really have enjoyed knowing you this year. We have really had some good times in study hall. I hope to see you next year. Best of luck in the future.
Jennie Haus

YOUR HIT PARADE . . .

ADMINISTRATION

CLASSES

DEPARTMENTS

Becky, you think your a real sweetie. We have really had some good times in study hall also. Good luck to you in all of your future endeavors.
Deb Blue
Pat Boggs

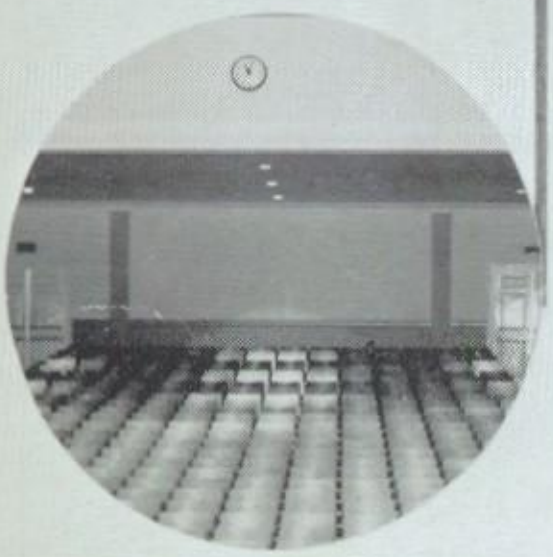

ACTIVITIES

ATHLETICS

ADS

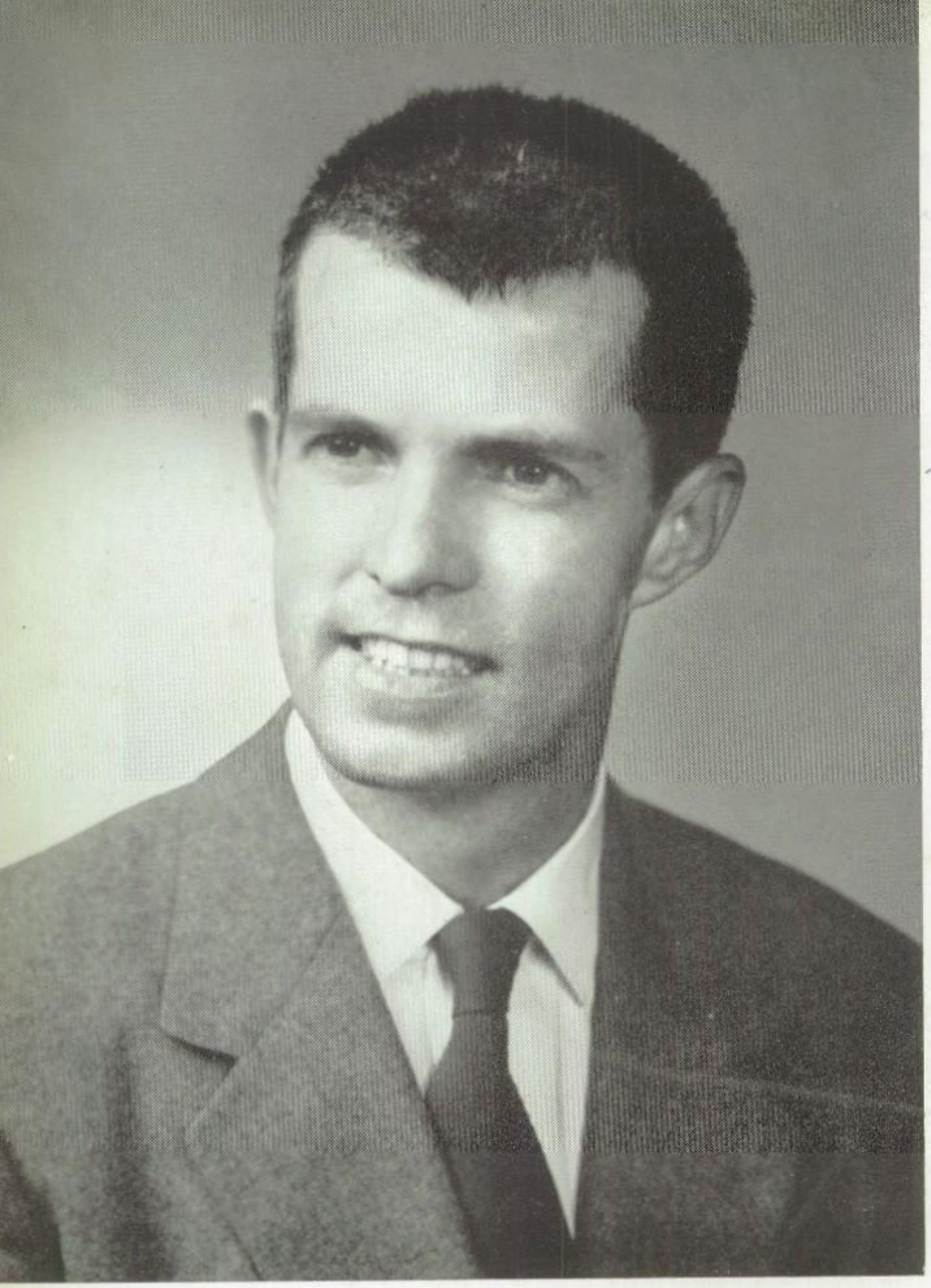

Becky,
I've had a very good time with you in Latin this year and I wish you the best of luck in the future.
Johnny Barlow

Becky,
It's been nice knowing you this year. Remember the good times we had at the "Y". Lot of luck to a nice girl.
A friend. Always
Tony Ford
(Jack)

"FOR HE'S A JOLLY GOOD FELLOW"...

With our deepest love and admiration we, the staff, do dedicate this 1957 ALBROKAN to Mr. Dan Boone for his unselfishness to our school and its students, for his challenge to us to become more responsible citizens, for his guidance and Christian influence, and for his patience and untiring spirit as a true friend and beloved teacher.

Becky,
It has been nice knowing you this year. Best of luck.
Jimmy Woodard

"The High and The Mighty . . ."

Becky,
I have really enjoyed being in classes with you this year. We have suffered much; especially in vgr! LOL
May you always have the Best.
Don Cagle

ADMINISTRATION

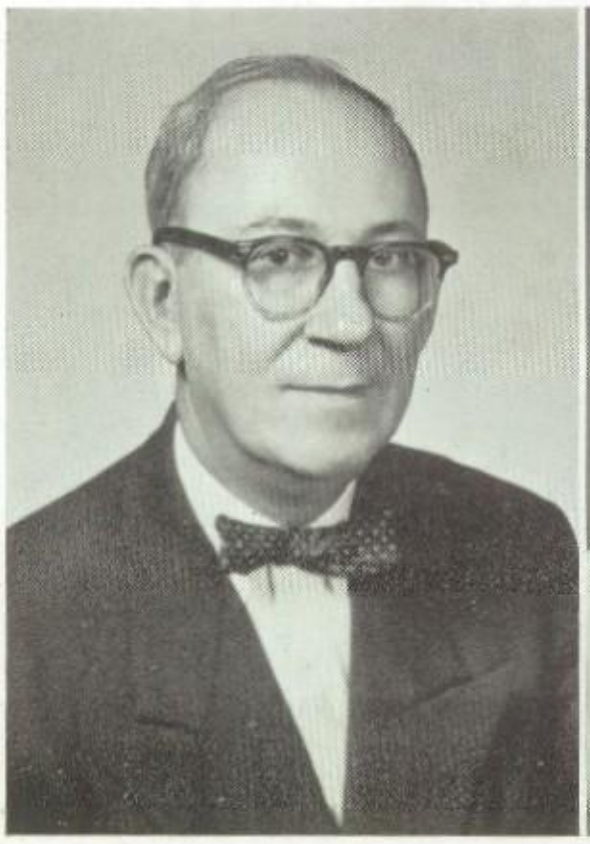

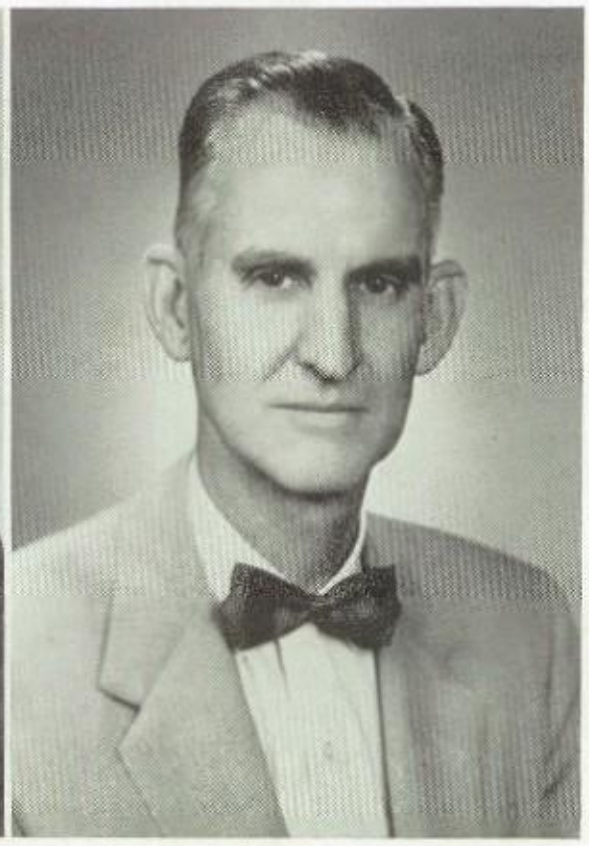

W. J. Bullock

B.A., Duke University;
M.A., William and Mary

Superintendent

F. O. Drummond

A.B., Furman University;
M.A., A.S.T.C.

Principal

Mrs. Vernon Gilmore

A.B., Greensboro College

Orientation; Dean of Girls; Banking Adviser.

D. N. Hamrick

A.B., Lenoir Rhyne; M.A., A.S.T.C.

Science, Driver's Education; Dean of Boys; Assistant Coach.

Mrs. Herman Bostian

Draughon's Business College

Secretary

Mrs. Harvey Huffman

Lewis Training School

Dietitian

Becky, You have certainly been a nice student and a sweet girl to know. Love, Chil. 1:3
Frances Bounds

FACULTY

BOB L. ALEXANDER—

B.M.E., Shenandoah Conservatory of Music; *Orchestra.*

ROY D. BOONE—

A.B., Catawba College; Head of History Department; *Junior Class Adviser.*

FRANCES BOUNDS—

A.B., Lenoir Rhyne; *Mathematics; Student Government Adviser; Head of Math Department.*

FRANK J. BROWN—

B.S., Appalachian State Teachers College; *Chemistry; Physics; Tri-Sci Sponsor.*

RUDY BROWNELL—

B.A.S., Central Washington College; *Math*

VIRGINIA W. CALDWELL—

B.S., A.S.T.C.; *English; Spanish; Spanish Club Sponsor.*

FRANK CRAINSHAW—

Shop; Sheet Metal; Vocational Courses.

ED EDMISTON—

A.B., Catawba College; *Physical Education; Athletic Director; Head Football Coach; Girls' Basketball Coach; Track Coach.*

MRS. W. F. EDWARDS—

A.B., W.C.U.N.C.; *English; Speech Club Adviser.*

MARY ALICE ELLIOTT—

A.B., W.C.U.N.C.; *U. S. History; World History; Honor Society Sponsor.*

JUNE FLETCHER—

A.B., Winthrop College; *Art.*

DOROTHY FUNDERBURKE—

B.S., Queens College; *D.E.; D.E. Club Adviser.*

Loraine Gray—

A.B., W.C.U.N.C.; M.A., Columbia University; *English; Senior Class Adviser.*

Kenneth Hall—

B.S., East Carolina College; *History; Psychology; Government; Assistant Girls Basketball Coach; Assistant Junior Varsity Football Coach; Assistant Baseball Coach.*

Mrs. D. N. Hamrick—

A.B., Lenoir Rhyne College; *Business; Head of Business Department.*

Jo Anne Harriss—

B.S., East Carolina College; *English; Dramatics; Thespian Adviser.*

Marion Kelly—

B.A., Winthrop College; *Latin; Latin Club Adviser.*

Milton James Lamb—

B.S., North Carolina State; *D.O.; Industrial Arts; D.O. Club Adviser.*

Harold Matheny—

B.M.E., Shenandoah Conservatory of Music; *Instrumental Music.*

Maxine McInnis—

A.B., W.C.U.N.C.; *French; Spanish; English; Language Department Head; French Club Adviser.*

Elizabeth McMurray—

A.B., Columbia Bible College; *Bible Guidance Counselor; Bible Club Adviser.*

Mrs. Rodney Nantz—

A.B., Catawba College; *Biology; Head of Science Department; Honor Society Co-Sponsor.*

Elmer Poole—

A.B., Catawba College; *Biology, History.*

Betty Presson—

B.S., Appalachian State Teachers College; *Business Education; Social Studies.*

F A C U L T Y 1 9 5 7

Becky, I'll just say I wish the best of everything to a fine girl. You have the ability to get ahead in life, so let's do your work to the best of your ability. B. Proctor

I have enjoyed having you in homeroom and history this year. May you have the best of everything. J. Query

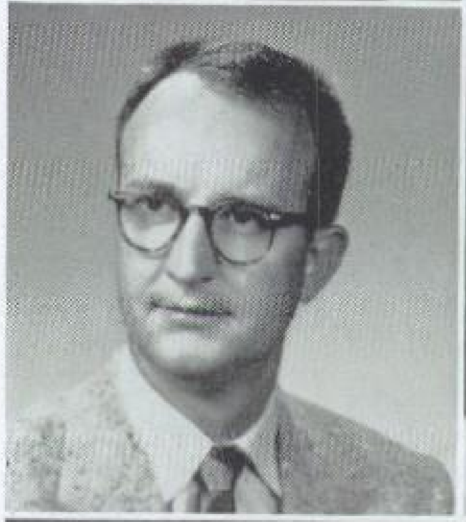

Barbara Proctor—
B.S., Appalachian State Teachers College; *English; Journalism;* ALBROKAN *and Brown Highlights Staff Adviser; Quill and Scroll Adviser.*

Oveda Poag—
A.B., Bob Jones University; M.A., A.S.T.C.; *Counselor.*

Harvey Turner—
B. Mus. Ed.; Shenandoah Conservatory of Music; A.S.T.C.; *Band.*

Mrs. Charles Query—
A.B., Catawba College; *English; World History; Sophomore Class Adviser.*

Larry M. Rhye—
A.B., Catawba College; *Biology; Monitor Adviser.*

Edwin L. Van Poole—
B.A., Catawba College; M.A., George Peabody College for Teachers; *Mathematics; Physics; Key Club Adviser; Business Manager of Senior Class;* Graduate Work U.N.C.

Jeroline Watts—
B.S., A.S.T.C.; Vocational Home Economics, Greensboro; *Home Economics; F.H.A. Adviser; Cheerleader Adviser.*

Mrs. A. M. Whitmire—
A.B., Winthrop College; *English; Head of English Department; F.T.A. Adviser.*

Mrs. Frank D. Wiggs—
B.S., High Point College; *Commercial Courses.*

Mary A. Wilburn—
A.B., Winthrop College; U.N.C.; *Librarian; Library Club Adviser.*

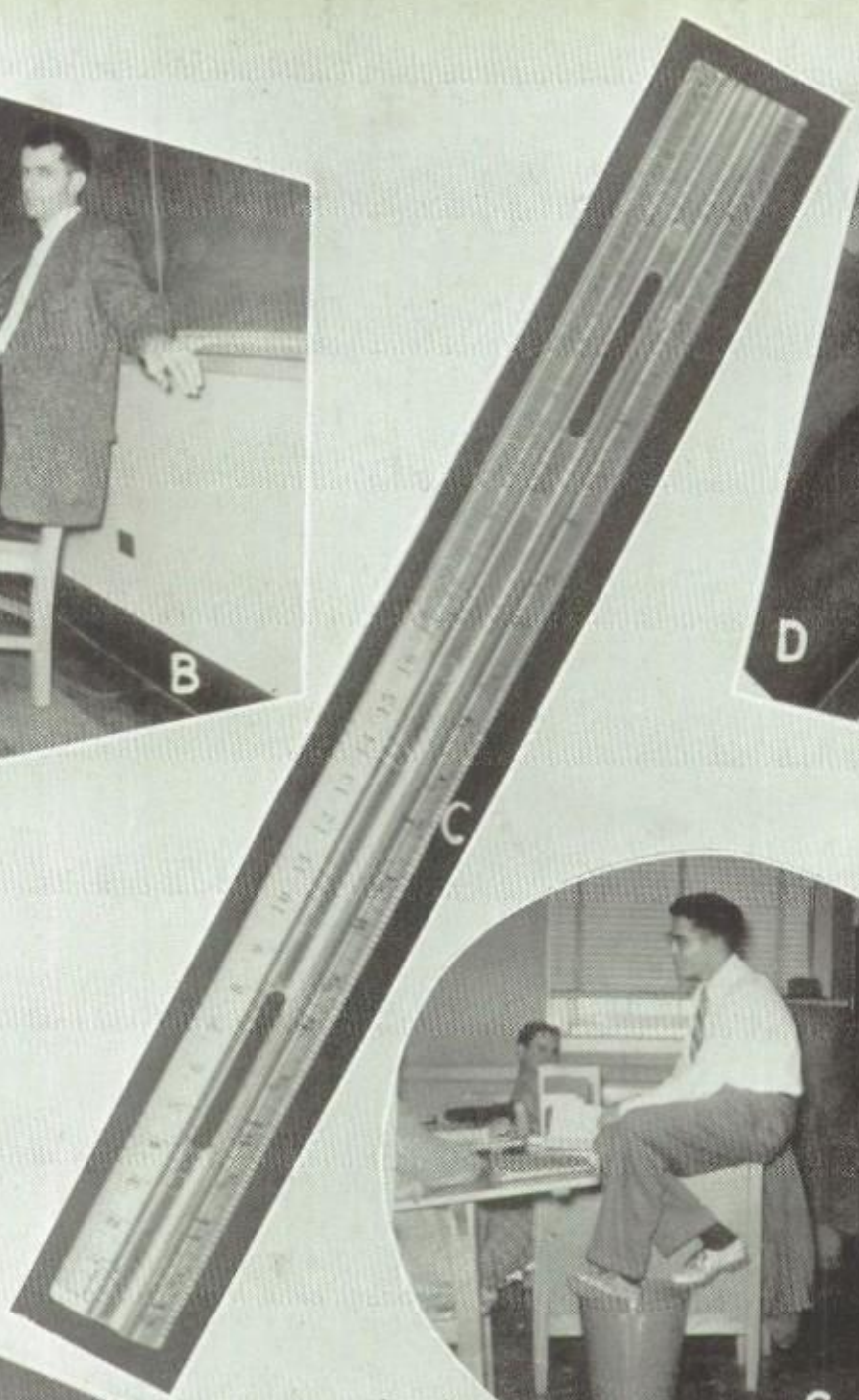

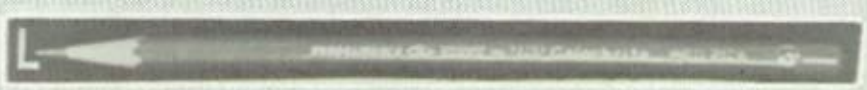

A Sticky fingers . . .

B "Won't you step into my parlor . . ."

C Modern version of hickory switch

D "Dear John . . ."

E Putting the pinch on

F "Here comes Santa Claus . . ."

G Blessed are they that run around in circles . . .

H Get the point?

I Orders from headquarters!

J Honest, I didn't steal it.

K Calories . . .

L The mark of distinction

"Graduation Day"

"Till Then . . . . . "

"Young at Heart . . ."

Becky, I wish you the
best of luck in the
future to a sweet
girl. Always
remember me as
your friend,
A.V.
(Franklin)

Dear Becky,
It's been fun
knowing you!
I wish you all the
luck in the world.
May God always
Bless You.
Brenda
Freeman

S E N I O R S

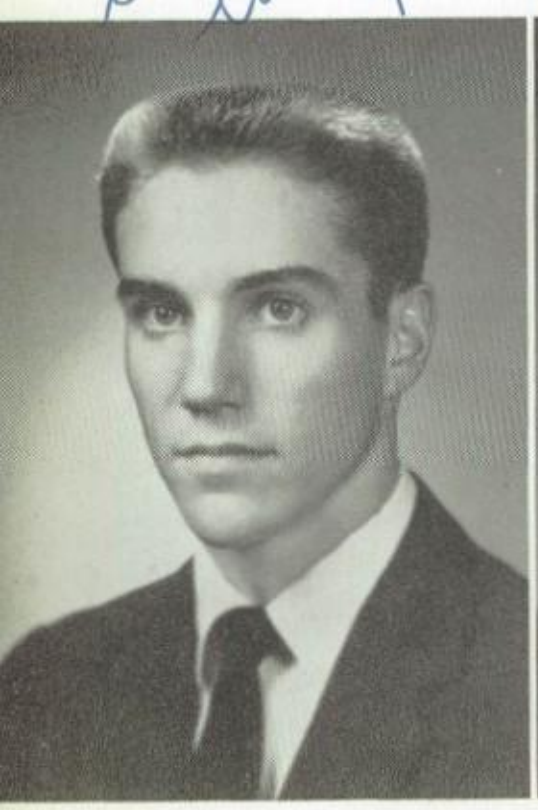

OFFICERS

KENNETH DUNCAN
President

KEITH BAKER
Vice-President

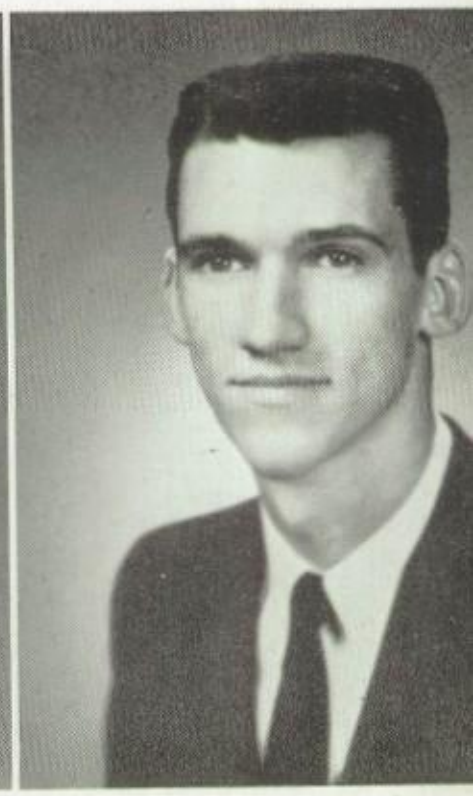

NANCY MYERS
Secretary

MELVIN RAPE
Treasurer

Becky,
It has been a lot
of fun knowing you
these past years. Best of
luck to you and yours
Linda Griffin

CLASS MOTTO

"To strive, to seek, to find and not to yield."

CLASS FLOWER
White Gardenia

CLASS COLORS
Royal Blue and Silver

1 9 5 7

Hubert James Adams

"Never hurry, you'll get there soon enough."

Bible Club 4; D.E. Club 4.

David Max Alabran

"It is better to light one candle than to curse the darkness."

Superlative 4; State Bible Club Retreat Delegate 3; Honor Society 3, 4; Thespians 3, 4; Key Club 3, 4, Secretary 4; Bible Club 3, 4, Vice-President 4; Debate Club 3; Debate Team 3; Green Masquers 3, 4; Monitor 3, 4; College-Career Day Host 4; Senior Motto Committee 4; Junior Class Play 3; Student Teacher 3; Junior Class President 3; School Critic 4; Speech Club President 4.

Nancy Sue Aldridge

"Today well lived makes every yesterday a dream of happiness and every tomorrow a vision of hope."

Citizen of the Month 4; Bible Club 1, 2, 3; Spanish Club 2, 3; F.H.A. 1, 2, 3; Tri-Hi-Y 1, 2; Guidance Assistant 3; Monitor 1; Office Page 1; Homeroom Treasurer 2; *Cannon Spotlight* Staff 1; Junior Class Play Cast 3; Dramatics Club Play Marshal 3; Student Teacher 1, 2, 3, 4.

Charles David Alexander III

"The higher a man is in grace, the lower he will be in his own esteem."

Superlatives 4; History Medal 3; Chief Marshal 3; Key Club Convention Delegate 2, 3; Student Council Convention Delegate 2, 3, 4; Boy's State Delegate 3; Honor Society 2, 3, 4; Key Club 2, 3, 4, Vice-President 3, Lt. Governor Division II 3; Session House 1, 3, 4; Hi-Y 4; Monitor 1; Student Council 1, 3, 4; Student Government President 1, 4, Secretary 3; College-Career Day Host 3, 4; Student Government Dance Committee 1, 4; Senior Motto Committee 4; Student Teacher 2; Sophomore Class President 2; Student Guest of Rotary Club 4; Club Commission Chairman 4; Banking 3.

Floyd W. Allen

"Climb higher though the rocks may be rugged."

D.O. Club 3, 4.

Grady L. Armstrong, Jr.

"Do unto others as you would have them do unto you."

Stage Crew 3; Thespians 3, 4; Monogram Club 3, 4; Hi-Y 1, 2, 3, 4; Green Masquers 3, 4; Varsity Baseball 1, 2; Junior Varsity Football 1, 2; Varsity Football 3, 4; Track 3, 4; Junior Class Play 3; Faculty Play 3.

Barbara Ann Athey

"Our actions are our own; their consequences belong to heaven."

Spanish Club 3; Latin Club 1, 2; F.H.A. 2, 3; Tri-Sci Club 3; Tri-Hi-Y 1, 2, 3.

Ruth Walena Austin

"Youth is the opportunity to do something and to become something."

Football Sponsor 2. 3, 4; National Thespian Society 3, 4; Bible Club 1, 2, 3, Vice-President 1; Spanish Club 3; F.H.A. 2, Historian 2; Band 1, 2, 3, 4, Majorette 3, 4, Co-Chief 4; Homeroom President 2, Treasurer 4; Albrokan Business Staff 3; Senior Class Mascot Committee; Junior Class Play Cast; Junior-Senior Invitation Committee; Student Teacher 2, 4; Dramatics Class Play Marshal 3.

Keith Glosson Baker

"To strive, seek, and accomplish is to cherish the life which God hath given you."

National Thespians 3, 4; Key Club 4; Bible Club 1, 2, 3, 4; Latin Club 1, 2, Sergeant-at-Arms 3; Monogram Club 3, 4, President 4; Hi-Y 1, 2, 3, 4, President 2; Green Masquers 3, 4; Band 1, 2, 3, 4; Orchestra 1, 2; Stage Crew 3; Session House 1; College-Career Day Host 4; Junior Varsity Football 2; Varsity Football 3, 4, All County Football Team; Track 1, 2, 3; Intramurals 2, 3, 4; Junior Class Play 3; Dramatics Class Play 3; Senior Class Vice-President 4; Lug Leazer Award 4.

Leonard Hall Barlow, Jr.

"Calm, cool, and collected."

Bible Club 3; Spanish Club 4, Treasurer 4; Monogram Club 2; Hi-Y 1, 2, 4; Intramurals 1.

Tony James Barnhardt

"Laugh and the world laughs with you;
cry and you cry alone."

Convention Delegate 3; Bible Club 1; Spanish Club 2; D.E. Club 3; D.O. Club 4; Track 1, 2; Mixed Chorus 1; Homeroom Officer 1.

Ruby Nadine Barringer

"I strive to do the things that are right in the eyes of God."

Bible Club 1, 4.

Roy Douglas Belk

"Do unto others as you would have them do unto you."

Homeroom President 3; Track 3; D.E. Club 4.

Agnes Remell Bennett

"Kind words cost little and are worth much."

Honor Monitor 3; Junior Class Play Marshal 3; Bible Club 1, 2, 3, 4; Latin Club 1, 2; F.H.A. 2, 3, 4; Tri-Sci Club 4; Tri-Hi-Y Club 1, 2; Orchestra 1, 2, 3, 4; Monitor 3, 4, Secretary 4; Session House 4; Homeroom President 2; Student Teacher 2.

Randall Garner Benton

"With a Christian heart and a healthy mind you can't fail."

Latin Club 1, 2; Library Club 4, President 4; D.E. Club 4, Treasurer 4; Monitor 3, 4; Session House 1; Student Government Dance Committee 3; Homeroom President 2; Student Teacher 3.

Kenneth Willard Blackwelder

"When that one great Scorer comes to mark against your name,
He marks not whether you won or lost but how you played the game."

Bible Club 2, 3, 4; Spanish Club 2, 3, 4; D.O. Club 4; Monogram Club 2, 3, 4; Hi-Y 1, 2; Student Council 1; Varsity Baseball 1, 2, 3, 4; Varsity Basketball 2, 3; Intramurals 1; Homeroom President 1, 2, Vice President 3, 4.

Shirley Russell Blackwelder

"No matter how high we rise,
we discover infinite distances above."

Library Assistant 1, 2, 3, Library Club 1, 2, 3, Secretary 2, President 3; Session House 1; Student Government Scrapbook Chairman 3; Bible Club 2, 3; Monitor 4; Tri-Hi-Y 1, 2, 3, Chaplain 3; Junior Class Play Marshal 3; Football Sponsor 4; *Cannon Spotlight* Staff 1; Homeroom Secretary 1; Latin Club 1.

Phyllis Jeanet Blanton

"Indeed I tremble for my country when I reflect that God is just."

Quill and Scroll 3, 4, Vice-President 4; Green Masquers 3, 4; Tri-Hi-Y 1, 2, 3, 4, Secretary 2; Session House 4; Homeroom Vice President 1, 3; *Brown Highlights*, Albrokan Editorial Staff 2, 3, 4, Reporter 2, Music Editor 3, News Editor 4; Junior Class Play Cast 3, Properties Committee 3; Faculty Play Business Committee 3; Dramatics Play Marshal 3.

Peggy Lea Blevins

"Live close to Him and let others see Him in you . . .
all the time."

Bible Club 1, 2, 3, 4; Latin Club 1, 2; Monitor 1, 4; Student Council 1; Session House 2; The Curtis Vocational Division Award 2; Tri Hi-Y 2, 3, 4, Vice-President 3, Delegate to Convention 3, Reporter 4; Green Masquers 3; G.A.A. 3; Student Government Dance Committee 4; *Brown Highlights*, Albrokan Business Staff 4; Homeroom Treasurer 4; Office Page 4.

Barbara Jean Bolick

"I know not what the future holds,
but I do know Him who holds the future."

Commencement Marshal 3; Bible Club 4; French Club 3, Treasurer 3; F.T.A. 4, Secretary 4; Monitor 1, 2, 3, 4, Chief Monitor 1; Session House 1, 3; College-Career Day Hostess 3; Student Government Dance Committee 4, Invitation Chairman 4; Senior Superlative Committee 4; Student Teacher 2, 3, 4; Office Page 1; Student Government Typist 4; Duplicating Club 4.

S E N I O R S

S E N I O R S

Merle Dean Bonds

"A good friend means more to me than a good time."

D.O. Club 3, 4; Band 1; Junior Varsity Football 1, 2; Varsity Football 3.

Joyce Marie Bost

"Life is not measured in wealth or popularity, but in thy service to the Lord."

Spelling Champion 2, 3; Poetry Award 2; Mixed Chorus 3, 4; Homeroom President 3, Vice-President 4; *Brown Highlights,* Albrokan Reporter 4; Senior Class Poem Committee Chairman 4; Senior Class Poet 4.

Lloyd Lee "Buddy" Bost

"Regardless of its humbleness or glorification, love is life, and life is love."

French Club 2, 3; Speech Club 4; Green Masquers 2, 3; Cheerleader 3, 4, Chief 4; Student Council 1; *Brown Highlights,* Albrokan Editorial Staff 2, 3, 4, Club Editor 3, Exchange Editor 4; Dramatics Class Play 2, 4; Sophomore Class Treasurer 2; Track 1; Intramurals 1; Student Teacher 2; National Thespian Society 4.

Madeline Bragg

"Whatsoever ye do, do all to the glory of God."

Girls' Chorus 1, Assistant Accompanist 1; Mixed Chorus 2, 3; Latin Club 2; Tri-Hi-Y 2; Homeroom Treasurer 2; Bible Club 1, 3, 4, Pianist 1, Secretary 4; State Bible Club Retreat Delegate 4; F.H.A. 3, 4; F.T.A. 3, 4; Monitor 4; Guidance Assistant 4; Student Teacher 4; *Brown Highlights,* Albrokan Business Staff 4; Student Government Dance Refreshment Committee 4.

Aubrey Lee Brakefield

"Live each day as though it were your last, and forget how wonderful yesterday was."

National Thespian Society 3, 4, Treasurer 4; Green Masquers 3, 4; Latin Club 1, 2; Hi-Y 1, 2, 3, 4; Bible Club 1, 2, 3, 4; Stage Crew 3, 4, Projectionist 3, 4; Monitor 1; Session House 1; Homeroom Treasurer 3, Vice President 4; Superlative Committee 4; Junior Class Play 3; Faculty Play 3.

Edward Odell Brooks

"There's only one good way to do anything— and that's right."

D.E. Club 4; Homeroom President 4.

Gilbert Lloyd Broome

"Be a friend and you will never walk alone."

Tri-Sci Club 4; Monitor 4; Session House 3; Homeroom Officer 1.

Larry Lorraine Brotherton

"Do unto others as you would have them do unto you."

D.O. Club 3, 4.

Shelby Jean Bumgarner

"Do unto others as you would have them do unto you."

Zettie Lorene Callicutt

"I can do all things through Christ which strengtheneth me."

Transferred from Landis 3; F.H.A. Club 1, 2.

Judith Ann Cameron

"If you can't drive it, park it."

Tri-Hi-Y 3; Homeroom Secretary 2.

Norma Jean Carithers

"Happiness is a perfume you cannot pour on others without getting a few drops on yourself."

Bible Club 4.

Rhonda Alan Carrouth

"I take life easily and have no regrets."

June Faynell Carter

"Love, and there is no room for envy; trust, and there will be no doubts; have faith, and there is no need for worry."

Delegate to Cheraw 2; Football Sponsor 2; National Thespian Society 3, 4, Secretary 4; Bible Club 1, 2, 3, 4, Vice-President 1; Spanish Club 3, 4, Secretary 3; Library Club 4, Secretary 4; Green Masquers 3, 4; F.T.A. 3, 4; Office Page 1; Homeroom Secretary 1, 3, 4, Treasurer 2; Senior Class Decorating Committee 4; Junior Class Play 3, Prompter 3, Junior Class Play Committee 3; Faculty Play 3, Student Director 3; Dramatics Class Play 3, Student Director 3, Dramatics Class Play Committee; Student Teacher 1; Junior-Senior Decorating Committee 3.

Meta Rose Castor

"You and I together with God . . ."

Bible Club 1, 4; French Club 2, 3; Orchestra 1, 2, 3, 4; Monitor 3, 4; First Aid Assistant 3, 4; Student Teacher 2, 3.

Nancye Jane Chandler

"But seek ye first the kingdom of God, and His righteousness; and all these things shall be added unto you."

Football Sponsor 1; Bible Club 3; French Club 3, 4, President 4; Monitor 3, 4, Secretary 3, Co-Chief 4; Session House 3; College-Career Day Hostess 3; Homeroom Secretary 4; Student Teacher 3, 4.

Sylvia Kay Cheek

"Return good for evil."

Contest Winner 2; Bible Club 1; D.E. Club 4; Tri-Hi-Y 1; Student Teacher 1.

Margaret Elaine Christy

"The great thing in this world is not so much where we stand, as in what direction we are going."

Quill and Scroll 3, 4; National Thespians 3, 4; Bible Club 1, 2; French Club 3, 4; Vice-President 4; Green Masquers 3; Monitor 3, 4; Homeroom Vice-President 2, President 3; *Brown Highlights*, Albrokan Editorial Staff 3, 4, Reporter 3, Feature Editor 4; Senior Poem Committee; Junior Class Play Cast; Dramatics Club Play Cast 3; Senior Class Historian.

Daniel D. Clayton

"Silence is golden."

Kenneth Arthur Clayton

"I can do all things through Christ which strengtheneth me."

Key Club 4; Hi-Y 4.

S E N I O R S

S E N I O R S

Mary Yvonne Cleary
"It is a rough road that leads to the heights of greatness."

Commencement Marshal 3; French Club 4; Latin Club 1, 2; F.T.A. 4; Monitor 3, 4; Homeroom Secretary 2, Treasurer 4; Student Teacher 3.

Phillip Paul Cobb
"Silence is for the Saints; I am but a man."

Bible Club 1; French Club 2, 3; Library Club 1, 2, President 2; Monitor 1, 3; Boys' Chorus 1; Cheerleader 1; Session House 1; May Day Decoration Committee 2; Traffic Safety Committee 3; Intramurals 1; Homeroom President 1, 2; Dramatics Club Play 4; Student Teacher 1, 2; Senior Superlative Committee 4.

Garry Clyde Compton
"Speech is a faculty given to man to reveal his thoughts."

Bible Club 3.

Iris Nadine Conner
"I know not what the future holds,
but I do know Him who holds the future."

Commencement Marshal 3; Library Club 1; Monitor 3.

Brenda Faye Covington
"Love, laugh, and be happy."

Bible Club 1, 3, 4; Latin Club 1; F.H.A. Club 1; G.A.A. 1; Girls' Chorus 1, 2; Monitor 1, 3, 4; Office Page 1.

Richard Leon Connelly
"A soft answer turneth away wrath,
but grievous words stir up anger."

Transferred from Cool Springs High School; Hi Y 4.

Sara Neal Craft
"You can do anything you want to do if you want to do it bad enough."

Transferred from Hart County High School, Georgia.

James Crowder
"The only way to have a friend is to be a friend."

Martha Deal
"Only this, that my life be written and played on the strains of time by the Almighty Musician, God."

Bible Club 4; Latin Club 3; Library Club 4; Monitor 3; *Brown Highlights,* Albrokan Editorial Staff Reporter 3, 4.

Peggy Ann Deal
"A smile is a light in the window of your face that tells that your heart is at home."

Bible Club 1; French Club 1, 3; Student Teacher 3.

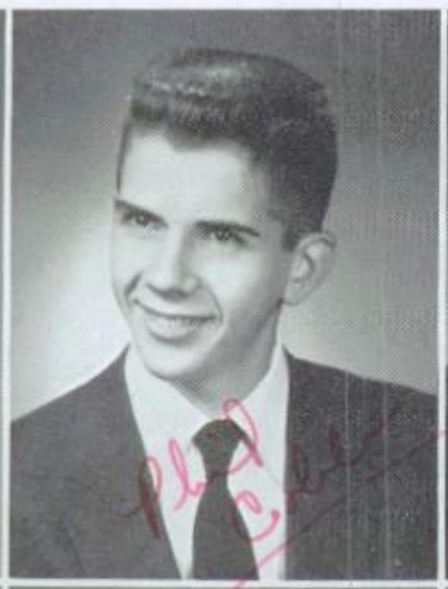

Becky Jo Deaver

"Act well your part; there all the honor lies."

National Thespian Society 3, 4; Bible Club 2, 3, Delegate to Cheraw 2; Latin Club 1, 2; F.T.A. 3, 4; Tri-Hi-Y 2, 3, 4, Reporter 2; Green Masquers 3, 4; Junior Class Play Cast 3; Junior Class Play Committee 3; Faculty Play Committee 3; Marshal 3; Student Teacher 4.

Patricia Ann Deese

"No man can ever rise above that at which he aims."

Bible Club 1, 2, 3; Spanish Club 3, 4; Latin Club 1, 2; F.H.A. 1, 2; Library Club 1, 2, Treasurer 2; D.E. Club 4; Tri Hi-Y 1; Session House 1, 2; Homeroom Secretary 2, 3, Vice President 1; Student Teacher 1, 2, 3.

Carol Styers Dellinger

"Love and there is no room for envy;
have faith and there will be no need for worry."

Home Economics Award 3; Football Sponsor 2; French Club 2, 3, 4; F.H.A. 3, 4, Vice President 4; G.A.A. 2, 3; D.E. Club 4; Monitor 1; Cheerleader 1; Homeroom Secretary 2; Student Teacher 1, 2, 3.

Donald Lee Dennis

"Profit by your mistakes."

D.O. Club 4, Vice President 4.

Emma Frances Diggs

"Do unto others as you would have them do unto you."

Student Teacher 1, 4; Homeroom Treasurer 4; F.H.A. 4; Bible Club 1.

John Kenneth Duncan

"Life is to be fortified by many friendships. To love, and to be loved, is the greatest happiness of existence."

Superlative 4; Junior Rotarian 4; Boy's State Delegate 3; Key Club 3, 4; Band 1, 2, 3, 4; Orchestra 2; Session House 2; College-Career Day Host 4; Student Teacher 2; Latin Club 1, 2, Vice-President 3; Bible Club 3; Monogram Club 2, 3, 4; Hi-Y 1, 3, 4; Junior Varsity Football 2; Varsity Football 3, 4, Co-Captain 4; Track 1, 2, 3, 4; Basketball 2, 3; Homeroom Vice-President 1, Secretary 2, President 3; May Court 3; Senior Class President.

Howard Eugene Earley

"Speech is a faculty given to man to reveal his thoughts."

D.O. Club 4; Band 1, 2, 3, 4; Stage Crew 1, Projectionist 1; Monitor 3; Homeroom Officer 1, 3; Intramurals 1.

Frances Arlene Edwards

"I have chosen the One I please, and now to spend my life pleasing the One I've chosen."

Spelling Champion 1, 2; Superlatives 4; Sub Junior Woman 4; Delegate to Honor Society Convention 3; State Bible Club Retreat Delegate 2; Commencement Marshal 3; Honor Society 2, 3, 4; Quill and Scroll 3, 4, President 4; Bible Club 1, 2, 3, 4, President 1, Editor of State Paper *Sharing Jr.* 3, State President 4, Reporter 4; F.H.A. 2, 3, 4, Reporter 2, Vice-President 3, Reporter 4; Debate Club 3; F.T.A. Chaplain 4; Office Page 1; Monitor 1; Student Council 2; School Critic 1; College-Career Day Hostess 2, 4; Student Government Ticket Committee 3, 4; Co Editor of *Cannon Spotlight* 1; *Brown Highlights*, Albrokan Editorial Staff 2, 3, 4, Reporter 2, Feature Editor 3, Co-Editor 4, Business Staff 2, 3, 4; Senior Poem Committee 4; Junior Class Play Make-up Committee 3; Junior-Senior Refreshment Committee Co Chairman 3; Green Masquers 3.

Kenneth Lamar Edwards

"The unpredictable race of life will not be won by the running feet of men but by the magnificent hands of God."

Hi-Y Convention 4; National Thespians 3, 4; Bible Club 1, 2, 3, 4; Latin Club 1, 2, Secretary 3; Monogram Club 2, 3, 4; Hi-Y 1, 2, 3, 4, Chaplain 4; Green Masquers 3, 4; Band 1, 2, 3, 4; Orchestra 1, 2; Stage Crew 3; Session House 2; Track 1, 2, 3, 4; Junior Varsity Football 2; Varsity Football 3, 4; Homeroom Secretary 1, Vice-President 3; *Brown Highlights*, Albrokan Editorial Staff Reporter 3; Junior Class Play 3; Student Teacher 3; Swingsters 2, 3, 4.

Ramona Purvis Efird

"A cute combination of sense and nonsense."

S E N I O R S

S E N I O R S

Clara Maxine Faggart

"A smile is a light in the window of your face that tells that your heart is at home."

Superlative 4; Library Club 3; G.A.A. 4; Senior Class Superlative Committee 4; Student Government Mascot Committee 4, Student Government Decoration Committee 4; Junior Class Play 3; Student Government Scrapbook Chairman 4; Junior Varsity Basketball 1, 2, Varsity Basketball 3, 4.

Judith Eleanor Faust

"With God nothing shall be impossible."

Bible Club 1, 2, 3, 4; Latin Club 2; G.A.A. 3, 4, Playday at W.C.U.N.C. 3; Junior Class Play Marshal, Publicity Committee 3; Monitor 3, 4; F.H.A. 4; F.T.A. 4; Tri-Sci Club 4; First Aid Assistant 4; Student Government Dance Committee Chairman 4; Student Government Bulletin Board Chairman 4; Student Teacher 4.

Rebecca Anne Foil

"Just start to sing as you tackle the thing that cannot be done, and you'll do it."

Commencement Marshal 3; Junior Classics Convention Delegate 2; Football Sponsor 4; French Club 2, 3, Secretary 3; Spanish Club 3, 4, President 4; Latin Club 1, 2, Vice-President 2; F.T.A. 3, 4; Debate Club 3; Tri-Hi Y 3, 4; Green Masquers 3; Monitor 1; Math Assistant 4; Homeroom Secretary 3; Co-editor *Cannon Spotlight* 1; Junior Class Play 3; Student Teacher 1, 2, 3, 4.

Ofreda Jan Ford

"A smile is a light on your face that shows what is in your heart."

Tri-Hi-Y Convention Delegate 3; State Bible Club Retreat Delegate 4; Mixed Chorus Convention Delegate 2; Thespians 4; Bible Club 1, 2, 4; Latin Club 1, 2; Tri-Hi-Y 2, 3, 4, President 3; Green Masquers 3, 4; Mixed Chorus 1, 2, 3, 4, Vice-President 4; First Aid Assistant 4; Monitor 1; Junior Varsity Cheerleader 4; Student Government Decoration Committee 4; Homeroom President 1, Treasurer 3; Junior Class Play Cast 3; Dramatics Class Play Advertising Committee 4, Marshal 3; Student Teacher 4.

Alice Carol Foster

"Study to show thyself approved unto God, a workman that needeth not to be ashamed . . ."

Superlative 4; National Thespian Society 3, 4, Reporter 4; Bible Club 1, 2, 3; Latin Club 2, 3; G.A.A. 2; Tri-Hi-Y 1, 2, 3, Vice-President 2; Interstate Convention 2; Green Masquers 3; Girls' Chorus 1; Mixed Chorus 2; Monitor 1, 3; Homeroom President 1; *Brown Highlights*, Albrokan Staff Reporter 3, 4; Senior Flower, Color Committee Chairman 4; Junior Class Play Cast, Committee 3; Dramatics Class Play Marshal, Committees 3, 4; Student Teacher 2, 4; Junior-Senior Decoration Committee 3; Senior Class Chaplain 4; *Cannon Spotlight* Staff 1; Student Government Dance Decoration Committee 1; Faculty Play Marshal, Committees 3.

Barbara Foster

"Say what you mean and mean what you say."

G.A.A. 2, 3; Monitor 1, 4; Homeroom Officer 1.

Walter Foster

"A wise man will hear and will increase his learning."

D.O. Club 4.

Joyce Nalene Garrett

"If you can't beat 'em, join 'em."

Superlative 4; French Award 3; Commencement Marshal 3; French Club 2, 3, 4; F.T.A. 3, 4; Speech Club 4; Student Teacher 2, 3, 4; Monitor 4.

Roy Lee Gibbons

"Leave the silence for the saints; I am but a man."

Latin Club 1; Intramurals 1.

Luther Wilson Gillon

"Life is worth living, if you live a good life."

All-State Band 4; All-State Orchestra 3, 4; Band 1, 2, 3, 4; Orchestra 2, 3, 4; Homeroom President 4; Senior Class Song Committee; Swingsters 3, 4.

Edward Armenia Goodnight

"Success comes by desire and trying."

D.O. Club 4; Mixed Chorus 1.

Floyd David Goodnight III

"Every day can be a happy day if you make it so."

Mixed Chorus 4.

Pauline Rhinehardt Goodnight

"When you have the desire to work, the job is half finished."

Loretta Hurst Green

"Anyone can master a grief except him that has it."

Latin Club 1; D.E. Club 4.

Eddie Crowell Gurley

"A merry heart doeth good like a medicine."

National Thespians 4; Bible Club 1, 2, 3; Latin Club 1; Hi-Y 1, 2, 3, 4; Green Masquers 3, 4; Stage Crew 3, 4; Session House 1; Intramurals 1; Homeroom President 2, 3; Plays 3, 4.

Anna Ruth Hamby

"A smile is a light in the window of your face that tells that your heart is at home."

Bible Club 1; F.H.A. 4; Mixed Chorus 1, 2, 3.

Helen Marie Hamilton

"Nothing is impossible to a willing heart."

Junior Class Play Marshal 3; Bible Club 2, 3, 4; Spanish Club 4; F.H.A. 4; Girls' Chorus 1; Monitor 1, 3, 4.

Martha Faye Wilhelm Hardin

"Happiness is a perfume you cannot pour on others without getting a few drops on yourself."

F.H.A. 1, 4.

Linda Joyce Harrington

"It isn't what we have but what we are that makes life worth living."

French Club 2, 3; F.H.A. 2, 3; D.E. Club 4; Tri-Hi-Y 2; Monitor 1; Student Teacher 1.

Patricia Colleen Harrison

"The grand essentials of happiness are something to do, someone to love, and something to hope for."

May Queen 1; Dramatics Club Play Marshal 3; State Bible Club Retreat Delegate 2; Football Sponsor 4; National Thespian Society 4; Bible Club 2, 3, 4; Spanish Club 3, 4; Library Assistant 4; Library Club 4; Homeroom Vice President 4; Green Masquers 3; F.T.A. 3, 4; Band 1, 2, 3, 4; Majorette 1, 2, 3, 4, Co-Chief 4; Monitor 4; Homeroom Vice President 1; *Cannon Spotlight* Staff 1; Senior Flower and Color Committee 4; Junior Class Play Cast 3; Publicity Committee 3; Properties Committee 3; Faculty Play Prompter 3; Student Teacher 1.

S E N I O R S

S E N I O R S

Phyllis Ann Hartsoe

"Love and there is no room for envy; trust and there will be no doubts; have faith and there will be no need for worry."

Football Sponsor 3, 4; Bible Club 1, 2, 3; Art Club 2; Library Assistant 1; Mixed Chorus 3; First Aid Assistant 4; Homeroom Secretary 1.

Roy Eugene Haskins

"Be sure you're right, then go ahead."

Elizabeth Elaine Helms

"My God shall supply all your needs."

Tri Hi Y Convention Delegate 4; Delegate to Blue Ridge Assembly 2; Quill and Scroll 3, 4, Treasurer 4; National Thespian Society 3, 4; Bible Club 1, 2, 3, 4; Latin Club 1, 2; F.H.A. 2; Tri-Hi-Y 1, 2, 3, 4, Chaplain 1, Secretary 2, Treasurer 3, President 4; Green Masquers 3, 4; Band 1, 2, 3, 4, Majorette 1, 3, 4; Lab Assistant 4; Monitor 1; Treasurer 1; Student Government Dance Decoration Committee 2, 3; Homeroom President 1, Secretary 4; *Brown Highlights*, Albrokan Business Staff 3, 4, Assistant Business Manager 4; Student Teacher 1, 2; Junior Play Cast 3; Faculty Play Committee 3; Dramatics Class Play Prompter 3.

Marvin Lamont Helms

"Live and let live."

D.O. Club 4; Monitor 1; Junior Varsity Football.

Ted Eugene Hendrix

"Teach me and cause me to understand wherein I have erred."

Bible Club 1, 2, 3; French Club 1; D.E. Club 4; Monitor 4; Student Government Dance Committee 1; Intramurals 1; Homeroom Vice-President 1, President 4; Junior Class Play Publicity Co-Chairman; Student Teacher 1, 2, 3, 4; Vice-President Student Body 1; Vice-President Sophomore Class 2; Associate President D.E. Club 4; D.E. Class Secretary 4.

Rebecca Joyce Hinson

"He that glorieth, let him glory in the Lord."

Superlatives 4; Homecoming Queen 4; Miss Hi Miss 4; Commencement Marshal 3; Football Sponsor 2, 4; Honor Society 3, 4, Secretary 4; National Thespian Society 3, 4; Bible Club 1, 2, 3; French Club 2, 3, Vice-President 4; G.A.A. 3; Tri-Hi-Y 1, 2, 3, 4, Vice President 4; Mixed Chorus 2; Orchestra 1, 2, 3; Monitor 1; Cheerleader 4, Substitute 3; Session House 1, 4; Student Government Assembly Committee 2, Student Government Social Chairman 4; Homeroom Vice President 3; Student Teacher 3; *Brown Highlights*, Albrokan Editorial Staff 3, 4, Reporter 3, Alumni Editor 4; Senior Class Flower and Color Committee 4; Junior Class Play Cast 3; Dramatics Class Play Marshal 3; Publicity Committee 3; Junior-Senior Co-Chairman 3.

Jerry Thomas Hobbs

"God grant me the serenity to accept the things which I cannot change, courage to change the things I can, and the wisdom to know the difference."

Bible Club 1, 2; Spanish Club 4; Monogram Club 4; Hi-Y 4; Varsity Football 3, 4; Track 3.

Donald Lee Holler

"To be a friend is to have a friend."

Intramurals 1; Hi-Y; Lab Assistant 2; Football 1, 2; Homeroom Treasurer 1; Student Teacher 2.

Thomas Grady Horne

"Anything worthy of doing is worth doing well."

D.E. Club 3.

Billie Carol Howard

"To live for others."

Dramatics Play Marshal 3; National Thespians 3, 4; State Bible Club Retreat Delegate 3; Bible Club 1, 2, 3, 4; Green Masquers 3, 4; Mixed Chorus 4; Lab Assistant 3, 4; Cheerleader 4; Student Government Dance Committee 4; Homeroom Vice-President 3; F.T.A. 3, 4, President 4.

Evelyn Carol Howard

"I know not what the future holds, but I know Him who holds the future."

Junior Class Play Marshal 3; Bible Club 2, 3, 4; Latin Club 1, 2; D.E. Club 4, Editor-Promotion Manager 4; Monitor 1, 2; Session House.

Larry Craven Howard

"Patience and practice always pay off."

Bible Club 1; D.O. Club 4; Monitor 1; Varsity Basketball 2, 3, 4; Junior Varsity Football 1; Homeroom President 1; Student Teacher 2; *Cannon Spotlight* Staff 1.

Grace Ada Huffman

"God shall be my hope, my stay, my guide, and lantern to my feet."

Superlatives 4; United Nations World Peace Contest Winner 3; Commencement Marshal 3; State Bible Club Retreat Delegate 3; Miss Brown High 4; Miss Merry Christmas 4; Honor Society 3, 4; Bible Club 2, 3, 4; D.E. Club 4; Student Council 4; College Career Day Hostess 4; Homeroom Officer 2, 3, 4; Student Teacher 2, 3, 4; Senior Committe 4.

Marilyn Gay Huffstetler

"Whatsoever ye do, do all to the glory of God."

Superlative 4; State Bible Club Retreat Delegate 4; National Thespian Society 3, 4; Bible Club 4, Treasurer 4; F.T.A. 3, 4; Band 1; Lab Assistant 4; Student Government Dance Committee 4; Varsity Basketball Manager 2, 3; Homeroom Treasurer 3, Vice-President 4; *Brown Highlights,* Albrokan Business Staff 4; Junior Class Play Publicity Committee 4; Green Masquers 4.

Mary Ellen Hughes

"What you need most you can find on your knees."

Bible Club 1.

Sylvia Jean Jarrett

"Today well lived makes every yesterday a dream of happiness and every tomorrow a vision of hope."

Bible Club 2, 3, 4; Latin Club 2; G.A.A. 4; First Aid Assistant 4; Monitor 4.

James Edward Johnson

"There is no man so friendless but what he can't find a friend sincere enough to tell him disagreeable truths."

National Thespian Society 3, 4; Bible Club 2, 3; Latin Club 2; Debate Club 3; Hi-Y 1, 2, 3, 4, Treasurer 1, Convention Delegate 3; Green Masquers 3, 4; Stage Crew 3; Projectionist 2, 3, 4; Junior Varsity Football 2; Homeroom Treasurer 1, 2; Junior Class Play Cast 3; Publicity Committee 3; Faculty Play 3; Publicity Committee 3.

Judy Crawford Johnson

"Love and there is no room for envy."

Junior Class Play Marshal 3; Latin Club 1, 2; D.E. Club 4; Tri-Hi-Y 2; Monitor 3, 4; *Brown Highlights,* Albrokan Editorial Staff 3, 4, Reporter 3, Homeroom Editor 4.

Margie Loretta Johnson

"To thine ownself be true."

French Club 2, 3; Bible Club 2; Monitor 4.

Patricia Ann Carter Jones

"The grand essentials of happiness are someone to love, something to do, and something to hope for."

Intramurals 1; Football Sponsor 2; Quill and Scroll 3, 4; Bible Club 1, 2; Library Club 1; G.A.A. 2, 3, Play Day at W.C.U.N.C. 2, 3, Reporter 3; Monitor 1; Student Government Council Representative 1; Student Government Dance Refreshment Chairman 1; Homeroom President 3, Secretary 2, 4; *Brown Highlights,* Albrokan Editorial Staff 2, 3, 4, Reporter 2, Girl's Sports Editor 3, Co-Editor 4; Senior Class Motto Committee 4; Student Teacher 1, 2, 4.

S E N I O R S

S E N I O R S

Mary Kathern Kearns

"No really great person ever thought himself so."

Shirley Ann Kelly

"God is my refuge and strength."

Commencement Marshal 3; Delegate to Tri-Hi-Y Convention 1; Bible Club 4; Latin Club 1, 2; Tri-Hi Y 1, 2, 3, 4, President 1, Chaplain 3, 4; Delegate to Blue Ridge Assembly 3; Monitor 1; Senior Superlative Committee 4; Student Teacher 2; Office Page 4; Student Government Typist 4; Duplication Club 4.

Brenda Sue Kerley

"Live and let live."

Bible Club 2; Spanish Club 3; G.A.A. 2, 3; Junior Class Play.

Sarah Louise Kerley

"I had rather be small and shine than large and cast a shadow."

Bible Club 2, 4; G.A.A. 3, 4; Library Club 1; Play Day at W.C.U.N.C. 3; Monitor 4; Junior Class Play Publicity Committee 3.

Dewey Max Ketner

"While we live, let us live."

Spanish Club 4; D.E. Club 4.

Mildred Allene Ketner

"When the One Great Scorer comes to mark against your name,
He asks not if you won or lost but how you played the game."

National Honor Society 2, 3, 4, Secretary 3, Chaplain 4; Delegate to National Honor Society Convention 2; Quill and Scroll 3, 4, Secretary 4; Superlative 4; Sub Junior Woman 4; Spelling Contest Winner 1; Magazine Sale Winner 3; Commencement Marshal 3; Bible Club 1, 2, 3, 4; Delegate to State Convention 4; Latin Club 1; G.A.A. 2, 3, 4, Point Recorder 3, President 4; Play Day at W.C.U.N.C. 2, 3, 4; Green Masquers 3; Girls' Varsity Basketball Team 2, 3, 4, Co-Captain 4, All-Conference Team 3, All-Tourney Team 3; Monitor 1, 2, 3, Vice-President 1; College-Career Day Hostess 4; Student Government Dance Decorating Committee 4; Homeroom President 4; Vice-President 2; *Brown Highlights*, Albrokan Editorial Staff 3, 4, Reporter 3, Girls' Sports Editor 4; Junior Class Secretary, Junior Class Play Make-up Committee 3; Office Page 4; Banking 4; Senior Class Mascot Committee Chairman 4; Student Teacher 1, 2, 3; Student Secretary 4; Senior-Junior Refreshment Committee 4.

Frances Louise Kidd

"The grand essentials of happiness are something to do, someone to love, and something to hope for."

Spelling Contest 1; Bible Club 1; Library Club 1; Session House 1; Duplication Club 4; Student Teacher 1, 3, 4.

Jimmy Wayne Kidd

"Seek ye first the kingdom of God, and all these things shall be added unto you."

Bible Club 4; Hi-Y 4.

Norris Weyman Kidd

"I take life easily and have no regrets."

Barbara Ann King

"Face each day with a smile."

Homeroom Vice-President 1, Secretary 2; Bible Club 1; Library Club 1; F.H.A. 2; Monitor 4.

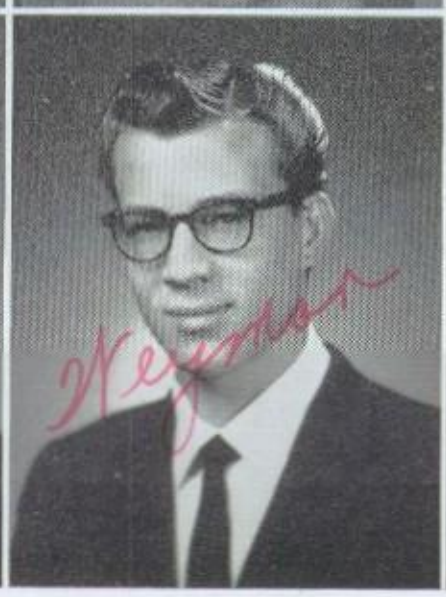

Linda Irene King

"For with God nothing shall be impossible."

Junior Class Play Marshal 3; Delegate to Tri-Hi-Y Convention 1; Football Sponsor 2; Bible Club 1, 2, 3; G.A.A. 3; Library Club 1; Tri-Hi-Y 1, 3, 4, Vice-President 1, Treasurer 4; First Aid Assistant 3; Student Council 1; Session House 2, 4; College-Career Day Hostess 2; Student Government Dance Committee 1, 3; Junior Varsity Basketball 2; *Brown Highlights,* Albrokan Business Staff 3, 4, Advertising Manager 4; Student Teacher 2, 3; *Cannon Spotlight* Staff.

Flay Steven Kiser

"Love to one, friendship to many, good will to all."

Bible Club 1, 4; Spanish Club 2, 3, 4; Hi-Y 1, 4; Stage Crew 1; Projectionist 1, 2; Junior Varsity Football 2; Track Manager 2; Homeroom Officer 1, 2.

Patricia Annette Kluttz

"I'd rather be small and shine, than large and cast a shadow, as little things are often the big things in life."

Football Sponsor 4; Mixed Chorus Marshal 3; National Thespian Society 4; Bible Club 1, 2, 3, 4; Latin Club 1, 2, 3; F.H.A. 1, 2, 3; Tri Sci Club 2, 3; Tri-Hi-Y 3, 4; Green Masquers 3; Band 1, 2, 3, 4; Tumbler 1, 3, 4; Mixed Chorus 1; Orchestra 3, 4; College-Career Day Hostess 4; Homeroom Secretary 1; *Cannon Spotlight* Staff 1; Junior Class Play Cast 3; Properties Committee 3; Make-up Committee 3; Costumes Committee 3; Dramatics Class Play Properties Committee 3; Student Teacher 1, 2, 4.

Jane Eddings Knight

"I complained that I had no shoes, until I met a man who had no feet."

F.H.A. 2.

Barbara Jean Lambert

"I am a part of all that I have met."

F.H.A. 2; Tri-Hi-Y 1, 4; Session House 1; Homeroom President 2, Treasurer 4; Student Teacher 1, 2.

Savilla Madeline Lawing

"A smile will go a long way."

Latin Club 1; Library Club 1, 2, 4; Guidance Assistant 3; Homeroom Officer 1.

Gary Phillip Ledbetter

"Who can say he is in need?"

Football 1; Student Government Decoration Committee 4; Art Club 2.

John Allen Lee

"It is better, if the will of God be so, that ye suffer for well doing, than for evil doing."

Bible Club 2; Spanish Club 3; Latin Club 2; Speech Club 4; Mixed Chorus 3; Band 1; Homeroom Treasurer 2.

Thomas W. Lentz

"Better to realize than to compromise."

D.E. Club 2, 3; D.O. Club 4, President 4, Homeroom Secretary 4.

Lois Yvonne Leonard

"Jesus, others, and you is a wonderful way to spell joy."

Bible Club 1, 4; Spanish Club 3.

S E N I O R S

S E N I O R S

Louise Lewis

"Love and there is no room for envy; have faith and there will be no need for worry."

Homeroom Officer 3; Junior Class Play Marshal.

Nancy Elizabeth Lomax

"We are shaped and fashioned by what we love."

National Thespian Society 3, 4, Vice President 4; Bible Club 1, 2, 3, 4; Latin Club 2, 3; F.H.A. 2; Tri-Hi-Y 1, 2, 3, 4, Treasurer 2; Green Masquers 3, 4; Band 1, 2, 3, 4; Sponsor 3, 4; Session House 2; Junior Class Play Student Director; Make-up Committee; Faculty Play Properties Chairman 3; Dramatics Play Properties Chairman 3; Student Teacher 4.

William Ray Long

"Why can't life's problems hit us when we're seventeen and know everything?"

Spanish Club 3, 4; Tri-Sci Club 4; Hi Y 1, 2; Homeroom President 2.

Joe Lee Lowery

"It is better to light a candle than to curse the darkness."

Superlative 4; Hi-Y Vice President 4; Mixed Chorus; Homeroom Vice President.

Rose Marie Lyles

"Prayer is the best remedy for every trouble."

D.E. Club 4.

Teresa Ann McLean

"Much learning doth make thee mad."

D.E. Club 4; Monitor 3, 4; Office Page 1.

Patrick Wayne McLeod

"Blessed are they that go around in circles, for they shall be called wheels."

Superlative 4; All-State Band 4; Latin Club 1; Art Club 1, 2; D.E. Club 4; Band 1, 2, 3, 4; Orchestra 2, 3; Track 1; Homeroom Officer 3.

James David McCombs

"I can do all things through Christ who strengtheneth me."

Bible Club 1; French Club 2, 3; Monitor 1.

Rebecca Kathleen Mason

"Let come what may—I'll do my best."

Junior Class Play Marshal 3; Delegate to Tri-Hi Y Convention 2; Bible Club 1, 3, 4; F.H.A. 2, 3, 4; Library Club 1, 2; Tri Hi Y 1, 2, 3, 4, Chaplain 1, Treasurer 2; Session House 2; College Career Day Hostess 2; Homeroom Treasurer 1; Junior Class Play Publicity Committee 3.

Broudis Eugene Massey

"Do unto others as you would have them do unto you."

G.E. Football Contest 4; County Football Team, Southern Piedmont Conference Team 4; Key Club 4; Monogram Club 2, 3, 4; Hi-Y 4; Session House 4; Junior Varsity Football 1; Varsity Football 2, 3, 4.

Evelyne Alveretta Mathis

"Life, He created for all. Live it."

Bible Club 1, 2; Tri-Hi-Y 1; Mixed Chorus 1, 2, 3, 4; Student Government Dance Committee 4; Homeroom Vice-President 2; Junior Class Play Publicity Committee 3.

Priscilla Juanita Medlin

"I grumbled because I had no shoes until I saw a man with no feet."

Library Club 2.

Herman Clayton Middleton

"The lips of the wise disperse knowledge, but the heart of the foolish doeth not so."

Intramurals 1; Latin Club 3; D.O. Club 3, 4; Monogram Club 4; Hi-Y 4; Varsity Football 3, 4; Baseball 2; Homeroom Treasurer 4.

Linda Mills

"I know not what the future holds, but I know who holds the future."

Bible Club 1, 2; Monitor 4; Office Page 1.

Marion Lorraine Moon

"I can do all things through Christ which strengtheneth me."

Football Sponsor 3; Bible Club 1, 2, 3; G.A.A. 3; D.E. Club 4; Tri-Hi-Y 1, 2, 3; Mixed Chorus 2, Girls' Chorus 1; Junior Varsity Cheerleader 4; Basketball 2, 3; Homeroom Secretary 1.

Helen Coleen Moore

"We make a living by what we get, but we make a life by what we give."

Bible Club 1, 2; Latin Club 2; D.E. Club 4; Tri-Hi-Y 2; Office Page 1; Monitor 3; Superlative Committee 4; Student Teacher 3.

Thomas Mitchell Moore

"Freely ye have received, freely give."

Superlative 4; Honor Society 3, 4, President 4; Key Club 4; Bible Club 4; Tri-Sci Club 4; Beta Hi-Y 2, 3, 4, Secretary 2, Vice President 3, President 4; Hi-Y Convention Delegate 4; Band 1, 2, 3, 4; Orchestra 4; Session House 4; College-Career Day Host 4; Student Teacher 3; Student Government Finance Committee 4.

Judy Christine Morgan

"To have a friend is to be a friend."

Phyllis Ann Morris

"A thankful heart is not only the greatest virtue but the parent of all other virtues."

Tri-Hi-Y 1, 2; Student Teacher 1.

Clinton Arthur Morrow

"Lay up your treasures in Heaven."

Spanish Club 3; Projectionist 2; Track 1, 2; Intramurals, Co-Captain 1.

S E N I O R S

Robbie Ellen Moss

"It is better to be silent and thought a fool than to open your mouth and remove all doubt."

Bible Club 1, 4; F.H.A. 4; Library Club 4; Varsity Basketball 2, 3, 4.

Joy Elizabeth Murphy

"Divine love always has met and always will meet every human need."

Dramatics Class Play Marshal 3; Bible Club 2; Tri-Hi-Y 1, 3, 4, Secretary 3, Delegate to Convention 4; Green Masquers 3; Homeroom Vice-President 2, Secretary-Treasurer 3; Junior Class Play 3; Student Teacher 3, 4.

Sara Lee Murray

"When love and skill work together expect a masterpiece."

Superlative 4; Odd Fellows' Youth Pilgrimage 3; Bible Club 1, 2, 4, Pianist 4, Delegate to Cheraw 4; Tri-Sci Club 3; Mixed Chorus 2, 3, Pianist 2, 3; Lab Assistant 4; Senior Class Song Committee 4; Student Teacher 4.

Nancy Jane Myers

"Trusting God I thank Him, and thanking Him, I take courage."

Superlatives 4; National Thespian Society 3, 4; Bible Club 1, 2, 3, 4, Vice-President 3, President 4; State Bible Club Retreat Delegate 2, 3, State Secretary 4; Tri-Hi-Y 1; French Club 2, 3, 4; Green Masquers 3, 4; Band 1, 2, 3, 4; Majorette 1, Sponsor 2, 3, 4, Secretary 4; Student Council 3; Point Board Committee 4; Session House 3, 4; College-Career Day Hostess 3, 4; Student Government Dance Committee 3; Junior-Senior Entertainment Co-Chairman 3; Homeroom President 2; *Brown Highlights*, Albrokan Business Staff 2, 3, 4, Assistant Advertising Manager 3, 4; Senior Superlative Committee 4; Junior Class Play 3; Dramatics Class Play 3; May Court Attendant 3; Teachers Play Marshal 3.

Arthur B. Norris

"A little learning is a dangerous thing."

Hi-Y 1; Homeroom Officer 3; Session House 2.

James Edward Oates

"A fool's mouth is his destruction."

Hi-Y 4; D.O. Club 4.

Patricia Ann Overcash

"Of all the joys that I recall, being in love is best of all."

Bible Club 3, 4; F.H.A. 2, 3; Homeroom Secretary 2.

Ted Seaford Overcash

"Everything is as you take it."

Key Club 3, 4, Vice-President 4; Bible Club 3, 4; Green Masquers 3, 4; Band 1, 2, 3, 4, President 4; Orchestra 1, 3; Swingsters 3, 4; Varsity Basketball 2, 3; Track 2; Homeroom President 3, 4; Junior Class Play Cast 3; Senior Class Song Committee 4.

Jimmy Laurence Parker

"I know in whom I have believed."

Superlative 4; Citizen of the Month 4; Key Club Convention Delegate 3; State Bible Club Retreat Delegate 3; Key Club 2, 3, 4, President 4; Bible Club 2, 3, 4, Treasurer 3, Chorister 4; Spanish Club 3, 4; Monogram Club 3, 4; Hi-Y 4; F.T.A. 3, 4, Vice President 3; Junior Band 1, Drum Major 1; Senior Band 2, 3, 4, Treasurer 3, Drum Major 4; Orchestra 3, 4; Swingsters 4; College-Career Day Host 2, 3, 4; Intramurals 1; Junior Varsity Basketball 2, Varsity Basketball 3; Track Team 3, 4; Homeroom President 1, Vice-President 2; Session House 3; *Brown Highlights*, Albrokan Business Staff 2, 3, 4, Circulation Manager 4; Senior Song Chairman 4; Office Page 4; Junior-Senior Co-Chairman 3; Student Government Assembly Committee 3, Ticket Committee 4; Junior Rotarian 4.

Joan Marie Pate

"In all thy ways acknowledge Him, and He shall direct your paths."

Transferred from New Hanover High School, Wilmington 3; Bible Club 4.

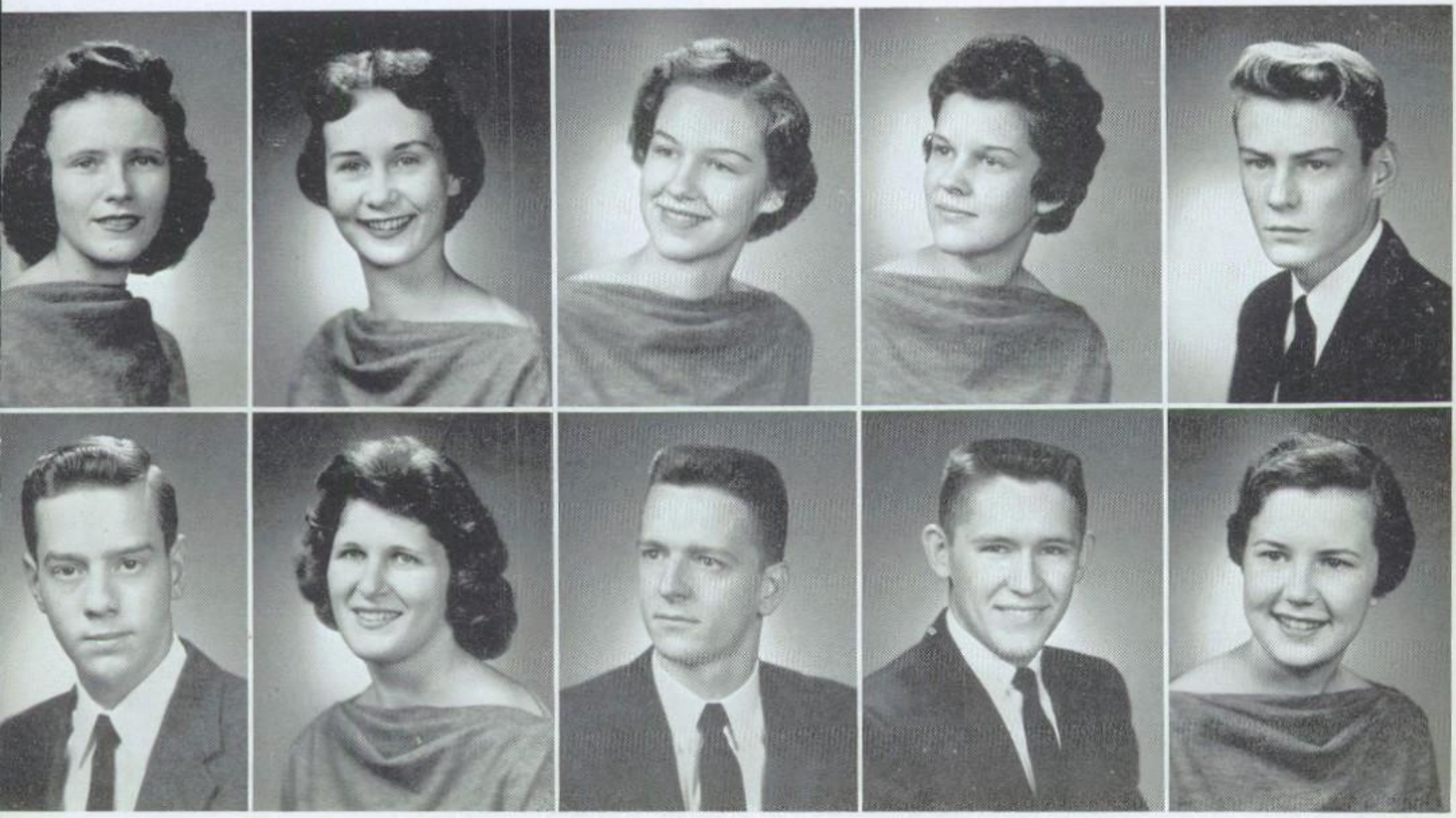

Elsie Louise Payne

"Today well lived makes every yesterday a dream of happiness and every tomorrow a vision of hope."

Superlative 4; Valley Forge Convention Delegate 3; Bible Club 1, 2, 3; Latin Club 2, 3; Monitor 4; Session House 2; Homeroom Officer 4; *Brown Highlights*, Albrokan Editorial Staff 3, 4, Reporter 3, Club Editor 4, *The Daily Independent* Correspondent 4; Speech Club 4, Vice-President 4; Senior Motto Committee 4; Student Teacher 4.

Edna Ruth Pennell

"In all thy ways acknowledge Him, and He shall direct thy paths."

Speech Club 4.

Eulane Elizabeth Pennell

"A service to man is a service to God."

D.E. Club 4.

Eldon Murry Petrea

"A good reputation is more valuable than money."

Varsity Basketball 2, 3, 4, Co-Captain 4; Monogram Club 2, 3, 4; Hi-Y 2.

Jackie Poston

"The guilty dog barks first."

Session House 4.

Jerry Estus Poteat

"Profit and benefit yourself by others' mistakes."

Monogram Club 2, 3, 4; Hi-Y 1; Varsity Basketball 2, 3, 4, Co-Captain 4; Junior Varsity Football 2; Student Teacher 4.

Voncille Allen Randolph

"Now abideth faith, hope, love . . . But the greatest of these is love."

Orchestra 1, 2; Bible Club 2, 3, 4; French Club 2, 3; F.T.A. 3; Football Sponsor 3; Homeroom Secretary 2; Junior Class Play Properties Committee Chairman 3; Faculty Play Properties Committee 3; Mixed Chorus 4.

Melvin Rape

"Success is not measured in terms of material wealth alone."

Junior Rotarian 4; Honor Society 3, 4; Key Club 3, 4, Treasurer 4; Bible Club 4; Spanish Club 2, 3; Monogram Club 3, 4; Hi-Y 4; Band 1, 2, 3, 4; Monitor 1; Session House 3; College-Career Day Host 4; Student Government Finance Committee 4; Varsity Football 3, 4; Junior Varsity Football 2; Track 2, 3, 4; Senior Class Treasurer 4.

Richard Steven Reese

"It's more worthy to deserve honor than to possess it."

Hi-Y 2, 3, 4, Hi-Y Convention Delegate 4; National Thespian Society 4; Bible Club 2, 3; Latin Club 2; Tri-Sci Club 3; Green Masquers 3, Stage Crew 3, 4; Plays 3, 4.

Nancy Carol Rich

"If you can't find a way, make one."

Band 1, 2, 3, 4; Student Teacher 2.

S E N I O R S

S E N I O R S

Carl Smith Richardson, Jr.

"I dare do all that may become a man."

Convention Delegate 1; Thespians 3, 4; Bible Club 1, 2; Spanish Club 4; Latin Club 1; D.O. Club 4; Hi-Y 1, 2; Green Masquers 3, 4; Stage Crew 3; Projectionist 4; Cheerleader 4; Session House 1; Track 1; Homeroom Officer 1; Plays 3; Student Teacher 1; Intramurals 1.

Michael Lee Richardson

"If I cannot do great things, I can do small things in a great way."

Superlative 4; Bible Club 4; Latin Club 2, 3; Hi-Y 4; Stage Crew 4; Track Team 1, 2; Homeroom Officer.

Virginia Robinson

"Though the rocks are rough, still I climb for a brighter tomorrow."

Transferred from Landis High School 4; French Club 4.

Tommy Warren Rogers

"God first, others second, self last."

Junior Varsity Football 1, 2; Varsity Football 3; Baseball 2, 3; Homeroom Officer 1, 2, 3; Band 1, 2.

Shelby Jean Ross

"I complained when I had no shoes until I met a man who had no feet."

Office Page 1; Junior Varsity Basketball 1; Varsity Basketball 2, 3, 4, Co-Captain 4.

Mary Evelyn Rowland

"I complained because I had no shoes, until I met a man with no feet."

Dramatics Class Play Marshal 3; National Thespian Society 3, 4; Bible Club 1, 2, 3; Mixed Chorus 1, 2; Monitor 1, 2; Green Masquers 3, 4; Student Government Dance Committee 2, 3, 4; Homeroom Secretary 2; Faculty Play Make-up Committee 3; Junior Class Play Properties 3; Junior-Senior Decorating Committee 3, 4; Junior Class Play Publicity Committee 3; Tri-Hi-Y 1, 2, 4.

Linda Kathleen Seamon

"Love, then there's no room for envy."

Bible Club 4; Latin Club 3; Tri-Hi-Y 2; Band 2, 3.

Bobby Russell

"A service to man is a service to God."

Glenna Hall Shaver

"Of all the joys that I recall, being in love is the best of all."

Student Teacher 2, 3.

Margaret Virginia Shelton

"A word fitly spoken is like apples of gold in pictures of silver."

Superlative 4; Senior Class Courtesy Honor 4; Sub-Junior Woman 4; Football Sponsor 3; Thespians 3, 4; Bible Club 1, 2, 3, 4, Secretary 3; Spanish Club 3; Library Club 1; Tri-Hi-Y 1, 2, President 2; Girls' Chorus 1; Monitor 1; Session House 1, Chairman of Constitution Committee 1; Student Government Dance Decoration Chairman 1; Homeroom Vice-President 1, Secretary 4; *Cannon Spotlight* Staff 1; Albrokan, *Brown Highlights* Business Staff 2, 3, 4, Business Manager 4; Senior Class Song Committee 4, Social Chairman 4; Junior Class Play Publicity Chairman 3; Junior Class Play Marshal 3, Business Chairman 3; Junior-Senior Invitation Committee Chairman 3; Secretary Sophomore Class 2; Treasurer Junior Class 3; Delegate State Bible Club Retreat 3; May Day Attendant 3; Office Page 4; Banking 4.

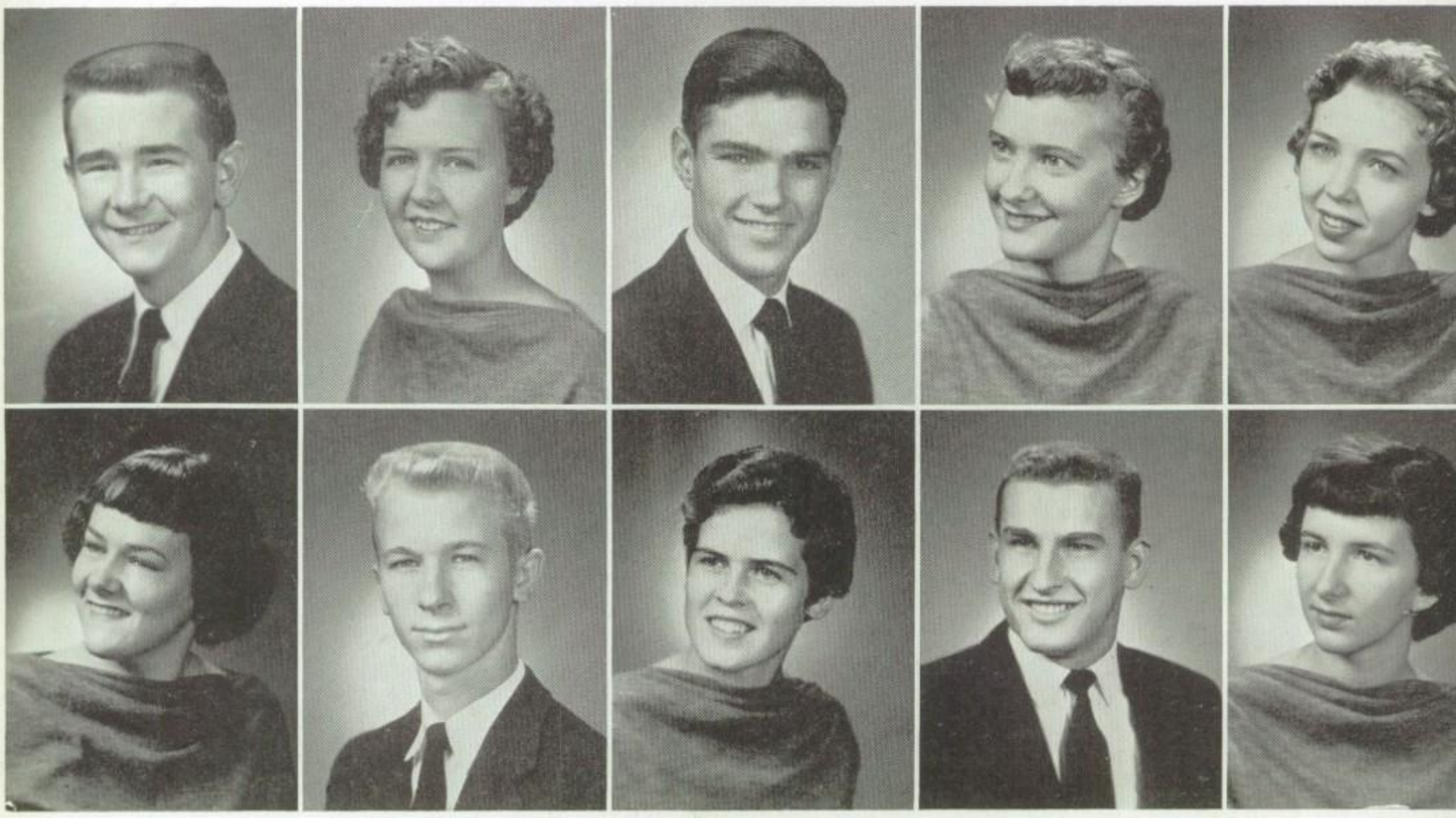

Larry William Shepherd

"Where there's a will there's a way."

Bible Club 2, 3, 4; Latin Club 1, 2, 3; Tri-Sci Club 3; Hi-Y 1, 2, 3, 4, Vice-President 3; Homeroom Treasurer 3, President 4; *Brown Highlights*, Albrokan Business Staff 2, 3, 4.

Barbara Ann Sherrill

"There's a time and a place for everything."

Bible Club 1; French Club 2, 3; Monitor 4; Student Teacher 4.

Arnold David Shinn

"Laugh and the world laughs with you; cry and you cry alone."

Monitor 3, 4.

Judith Erwin Shinn

"I will find a way or make one."

F.H.A. 4.

Kay Frances Simmons

"Experience is the best teacher."

Bible Club 1, 2, Student Government Dance Committee 1; Junior Class Play Makeup Committee, Publicity Committee 3; Senior Class Play Publicity Committee 3.

Virginia Annette Simmons

"A smile is a light in the window of your face that tells that your heart is at home."

Library Club 1, 4; Monitor 3.

Larry Eugene Sloan

"To err is human; to forgive is divine."

Superlative 4; State Bible Club Retreat Delegate 2; Honor Society 3, 4; Key Club 4; Bible Club 1, 2, 3, 4; Debate Club 3, Vice President 3; Green Masquers 3; Monitor 2, 3, 4; Student Council 4; College-Career Day Host 4; Junior-Senior Refreshment Committee Co-Chairman 3; Homeroom Treasurer 4; Junior Class Play Cast, Properties Committee 3; Student Teacher 3; Junior Class Vice-President 3; Point Board 4.

Margaret Catherine Sloop

"Be careful how you live. You may be the only Bible some people ever read."

Junior Class Play Marshal 3; Homeroom Treasurer 3; Spanish Club 4, Chaplain 3.

Max Conrad Sloop

"Not whether I won or lost but how I played the game."

Superlative 4; Monogram Club 2, 3, 4; Varsity Football 2, 3, 4; Honorable Mention "All State", All South Piedmont Conference, All Cabarrus County, Football "All Stars" 3, 4; Track 2, 3, 4.

Carol Smith

"For success tomorrow, study today."

Commencement Marshal 3; Bible Club 1; French Club 2, 3; F.T.A. 3, 4; Homeroom Secretary 4; Student Teacher 1.

S E N I O R S

Glendon Carlyle Smith

"There is no rose without thorns."

Transferred from New Hanover High School 4; D.O. Club 4.

Jean Ellen Smith

"The way to get rid of your enemies is to make friends with them."

Football Sponsor 3, 4; Monitor 1, 4; Office Page 3; Session House 3; College-Career Day Hostess 3; Library Club 1; Student Teacher 4; Homeroom Treasurer 1, Vice-President 2; Spanish Club 2, 3, 4, Reporter 3; Bible Club 1, 2, 3, 4; G.A.A. 2, 3, 4, Play Day at W.C.U.N.C. 2, 3, 4, Treasurer 3, Vice-President 4; Senior Class Flower and Color Committee 4; Junior Class Play Make up Commit ee 3.

Jimmy Lee Smith

"Quitters never win and winners never quit."

Bible Club 1, 2; French Club 2, 3; Hi-Y 1, 2, 3, 4; Speech Club 4; Band 1, 2, 3, 4; Projectionist 3; Varsity Basketball Manager 2; Intramurals 1; Homeroom Officer 1, 4; Office Page 1.

Patsy Rochelle Smith

"Hold up my goings in Thy paths that my footsteps slip not."

Bible Club 1, 2, 3; D.E. Club 4, Vice-President 4; Latin Club 2; F.H.A. 2, 3; Tri Hi-Y 2, 3; Monitor 1, 2, 3; Secretary Monitor Council 1; Session House 2, 3; College-Career Day Hostess 3; Homeroom Vice President 1.

Donald Lee Snipes

"Today is the tomorrow that you worried about yesterday."

D.O. Club 4; Stage Crew 2; Student Teacher 3; Shop 1, 2, 3, 4.

Alicia Marie Sorrow

"I can do all things through Christ which strengtheneth me."

Bible Club 1; French Club 2, 3; Library Club 1; Tri-Hi-Y 2; F.T.A. 3, 4, Vice-President 4; Guidance Assistance 4; Monitor 1, 3; Session House 1; Homeroom Officer 2; Banking 4.

Don Cleveland Sprinkle

"Things are bound to happen, why worry?
Everything comes to him who waits, why hurry?"

Stage Crew 1; D.O. Club 4, Assistant Treasurer 4.

Efird Mills Stack

"A friend is valuable; handle him carefully."

Transferred from Landis 3.

Larry Jennings Stack

"Today we follow; tomorrow we lead."

Superlative 4; Session House 3; Homeroom Vice President 4.

Minnie Ola Stamey

"I press toward the mark for the prize of the high calling of God in Christ Jesus."

Bible Club 1; F.H.A. 4.

Iris Jean Staton

"Silence is for the saints; I am only human."

Curtis Foundation Award 2; G.A.A. 2, 3, 4; Bible Club 4; D.E. Club 4; Library Assistant 1.

Linda Grey Staton

"Do unto others as you would have them do unto you."

F.H.A. 4.

Carolyn Sandra Stephenson

"Jesus first, others second and yourself last,
is a wonderful way to spell JOY."

Duplicating Club 3; Art Club 2, 3; Junior-Senior Decoration Committee Co-Chairman 3; Junior Class Play Marshal 3.

Nancy Carol Strickland

"None needs a smile so much as he who has no more to give."

Girls' Chorus 1; Bible Club 1.

David Patrick Sweeney

"Never unprepared."

Varsity Football 1, 2, 3; Monogram Club 1, 2, 3; Mixed Chorus 1, 2, 3; Spanish Club 4; D.E. Club 4, President 4; Basketball Manager 1; Baseball Manager 3; Student Teacher 4.

Dorothy Jean Taylor

"He can who thinks he can."

Bible Club 1, 2, 3, 4; F.H.A. 4; Monitor 4; Spanish Club 4; Junior Class Play Publicity Committee 3.

Carroll McDowell Templeton

"Little things are often the big things of life."

Football Sponsor 3; Bible Club 2; Band 1, 2, 3; Majorette 1; Band Sponsor 3; Homeroom Vice President 1.

Robert Bright "Bobby" Tucker

"Time waits for no one; it's the clouds that pass by.
Let's not waste a precious moment."

Bible Club 2, 3, 4; Spanish Club 3; Monogram Club 2, 3, 4; Hi-Y 1, 2, 3; Track 1, 2, 3, 4; Homeroom Vice-President 2, 3; State Bible Club Retreat Delegate 3.

Kenneth Michael Wagoner

"Whatsoever my hands find to do,
I will do it with all my might."

Superlative 4; Junior Rotarian 4; North Carolina Student Council Convention Delegate 4; Interstate Hi-Y Convention Delegate 2, 3; National Thespian Society 3, 4; Key Club 3, 4; Bible Club 2, 3; French Club 2, 3; Tri-Sci Club 3; Hi-Y 1, 2, 3, 4; Green Masquers 3, 4; Band 1; Stage Crew 3, 4, Stage Manager 4; Student Council 3, 4, Treasurer 3, Vice-President 4; Session House 2, 3, 4; College-Career Day Host; Student Government Dance Committee 4; Track 1, 2; Homeroom President 1; Mascot Committee; Junior Class Play Cast; Faculty Play Cast 3; Monitor 1; Intramurals 1; May Day Court 3.

Glenn Waller

"Live and learn."

D.E. Club 4; Council 1, 2, 3; College-Career Day Host 2, 3; Junior Varsity Football 2; Homeroom Officer 2, 4.

S E N I O R S

S E N I O R S

Marilyn Drake Waller

"Knowledge is what you learn; wisdom is what you teach yourself."

Football Sponsor 2; Bible Club 2, 3, 4; Mixed Chorus 3; Cheerleader 1; Junior Class Play Publicity Committee 3.

Barbara Anne Watson

"Happiness seems made to be shared."

Junior Class Play Marshal 3; Bible Club 3, 4; F.H.A. 3, 4; D.E. Club 4; Tri-Hi-Y 4.

Joyce Marie White

"Of all the joys that I recall, being in love is best of all."

Bible Club 1; French Club 2, 3; D.E. Club 4; General Music 1.

Nancy Mae White

"Today well lived makes every yesterday a dream of happiness and every tomorrow a vision of hope."

F.H.A. 2.

Jennie Reyn Wiley

"Face each day with faith and a smile and your needs will be taken care of."

Bible Club 1, 2, 4; Latin Club 1; Library Club 1; Tri-Hi-Y 1, 2, 3, 4, Secretary 4.

William Thomas "Bill" Wilson

"You will never be alone because of friends. Keep them."

Bible Club 2; Latin Club 2; Monitor 3, 4, Co-Captain 4, Treasurer 3; Speech Club 4; Library Club; Cheerleader 4; Homeroom Vice-President 3; Senior Color, Flower Committee 4.

Ailene Wingler

"It is better to remain silent and be thought a fool than to speak up and remove all doubt."

Bible Club 3; Library Assistant 1.

Ella Jean Wingler

"Today well lived makes every yesterday a dream of happiness and every tomorrow a vision of hope."

Bible Club 3.

George Washington Wiseman, Jr.

"If I cannot find a way, I will make one."

Hi Y Convention Delegate 1; Thespians 3, President 4; Latin Club 1, 2; Tri-Sci Club 3; D.E. Club 4; Hi-Y 1, 2, 3, 4; Green Masquers 3, 4; Band 1, 2; Session House 1, 2; Junior Varsity Football 2; Track 1; Homeroom President 1; Student Teacher 4; Junior Class Play Cast 3; Faculty Play Cast 3; Junior Class Play Properties Committee 3.

Sandy Fulton Woodard

"Esse Quam Videre."

Key Club 4; Hi-Y 4; Junior Varsity Football 1, 2.

S E N I O R S

ROBERT LEE WRIGHT

"The highway of life offers many opportunities to play the role of neighbor."

Bible Club 1, 2; Tri-Sci Club 3; D.O. Club 4; Monitor 1; Session House 1; Track 1.

NOT PICTURED

WAYNE FRITZ, JR.
KATHERINE LEFLER
MARGARET SHUMAKE
FLAVEL SMITH
PHYLLIS UPRIGHT

In Memory of

WAYNE PHILLIPS,

son of Mr. and Mrs. Frank F. Phillips
a beloved friend and former classmate.

Born March 26, 1939 . . .

Killed in accident, January 30, 1953

COMMENCEMENT MARSHALS

Seated: Yvonne Cleary, Barbara Bolick, Rebecca Foil, Grace Huffman. *Standing*: Joyce Garrett, Gail Langston, Carol Smith, Charles Alexander, Mildred Ketner, Arlene Edwards, Iris Conner, Shirley Kelly.

CLASS POEM

JOYCE BOST
Poet

SO LONG, BROWN HIGH

Now the problems and the trials
Of our high school days are through,
And a new, exciting future
Marches full within our view.

The memories of joys we've known
Throughout these sheltered years
Rise quickly to occasion
And dim each eye with tears.

A dear friend's face across the stage
A teacher's friendly smile
The homework and the Junior trip—
We cherish every mile . . .

Now, the singing of the class song
Adds new and somber notes
A small, unnoticed sob escapes
From our unguarded throats.

We say, "So long, dear B. H. S."
And know it's not "Good-bye."
"We'll visit in a little while;
We love you so, Brown High."

MASCOTS

DEBORAH HUBBARD
GWIN HILTON

CLASS HISTORY

MARGARET CHRISTY
Historian

As I sit here in this old rocking chair, my hair a silver grey and my face well furrowed with wrinkles, I live in a world of the past. Looking out of the window I see high school students coming home after a fruitful day at school. This truly brings memories to my mind.

How well I remember those days as the class of 1957 took the position as leaders in Cannon Junior High School. Our first real year as high school students, full-fledged freshmen, we with much pride held the key to the executive branch of the student body. Yes, Charles Alexander was President with Ted Hendrix serving as Vice-President. Council Representatives from our class were Patsy Carter, Linda King, Glenn Waller, and Kenneth Blackwelder.

Nancy Pinkston reigned over the school as Christmas Queen. Another exciting event that year was "Kalico Kapers" with Pat Harrison as Queen.

Abilities and ambition were greatly displayed even though we were quite young. Arlene Edwards and Becky Foil were co-editors of the school paper, *Cannon Spotlight*. Arlene also served as school critic.

Time passed quickly but our first year in high school seemed to break the speed limit. It seems like yesterday that we as new sophomores were invited to a social welcoming us to Brown High. We were not so sure that we wanted to be underclassmen after having been leaders for a whole year. The building was so tempting and the upperclassmen were not reallly monsters, so we quickly adjusted ourselves to the new surroundings.

The year had hardly begun when we found ourselves electing class officers under the directions of Miss Merle Etta Lancaster, our adviser. Again Charles Alexander was elected President with Ted Hendrix assisting him. Margaret Shelton was our new Secretary with Lloyd Bost Treasurer. To serve as Council Representatives were Arlene Edwards and Glenn Waller.

With these leaders that year got off to a good start. The first project we undertook was the annual candy sale. Many prizes were awarded with Mildred Ketner taking top honors for high sale. We also sold rat poison, household deodorizers and insect killer.

"Hold High the Torch," the theme of an inspiring assembly program, focused a ray of recognition on the sophomore class that year. Arlene Edwards, Mildred Ketner and Charles Alexander were tapped into the National Honor Society. The Key Club also received Charles Alexander into their organization. We seemed to be finally making a place for ourselves with these people we chose as leaders paving the way.

With another year coming to a close new Student Government officers were elected. Charles Alexander was elecetd secretary and Larry Benson, treasurer.

The fall of '55 found us as "old-timers" around Brown High. We had so much for which to look forward. With Mr. Boone and Miss Cook as our advisers we were once more on the road called "Progress." Class officers were elected in order to get another year rolling. Taking the President's chair was David Alabran. Larry Sloan took the next chair as Vice-President with Secretary and Treasurer, Mildred Ketner and Margaret Shelton, respectively. As Council Representatives we elected Nancy Myers and Glenn Waller.

Soon Larry Benson announced that he was moving and would be forced to resign as Student Government Treasurer. Succeeding him was Kenneth Wagoner.

A magazine sale and, of course, the junior class play "Stage Door" with Nancy Myers, George Wiseman, and David Alabran taking the leading roles were two projects we successfully completed.

Honors came in showers to many deserving students that year. Tapped into the National Honor Society were Beckie Hinson, Tommy Moore, Grace Huffman, David Alabran, Larry Sloan, and Melvin Rape. Accepted into the Key Club were Melvin Rape, Jimmy Parker, Kenneth Duncan, Ted Overcash, and David Alabran. For their outstanding work in the field of journalism, the Quill and Scroll honored Arlene Edwards, Patsy Carter, Phyllis Blanton, Elaine Helms, Mildred Ketner, and Margaret Christy. Welcomed into the National Thespian Society for their work in dramatics were David Alabran, Grady Armstrong, Ruth Austin, Keith Baker, Aubrey Brakefield, June Carter, Margaret Christy, Becky Jo Deaver, Kenneth Edwards, Carol Foster, Elaine Helms, Billie Howard, Marilyn Huffstetler, Jimmy Johnson, Nancy Lomax, Nancy Myers, Evelyn Rowland, Margaret Shelton, Kenneth Wagoner, and George Wiseman.

This was the year. Yes, we placed on the third finger of our right hand a class ring, symbolizing much hard work and happiness.

The next important event that will always dwell in our hearts was the magnificent Washington trip. The glorious scenes with the towering buildings fascinated us as we gazed upon the tiny part of America that seemed to have outstretched arms. We felt very fortunate to be the first class from Kannapolis to actually witness the Supreme Court in action. From the packing of our clothes until the return trip home we bubbled with excitement. What joy our hearts knew!

With the Washington trip tucked safely away in our minds we faced the loaded, remaining weeks of school for that term. Under the direction of Co-Chairmen Beckie Hinson and Jimmy Parker we began preparing for the Junior-Senior Prom. "Carrousel" was the theme, with decorations overflowing with splendor, carrying it out to the heights of all our expectations.

Opportunities were unlimited during that year of high school. Elsie Payne received a trip to Valley Forge, Pennsylvania, for the "Freedom's Foundation Principal's Award" presentation. Grace Huffman, who won the United Nation's Essay Contest, was given a trip to New York and Washington. Awaiting Sara Murray during the coming summer was a trip to the United Nations Building as the result of a contest sponsored by the Odd-Fellows.

With the year coming to an end there was the important election of the Student Government officers. Taking the top position was Charles Alexander as President. Elected as as Vice-President was Kenneth Wagoner. Co-editors of the *Brown Highlights* and ALBROKAN staff for the approaching year were Patsy Carter and Arlene Edwards.

A very important part of school life is the school spirit, and our high school days were no exception. We felt very proud as Buddy Bost, who had been in the cheerleading line all year, was made chief for the coming year. Assisting him from the rising senior class were Bill Wilson, Beckie Hinson, Billie Howard, and Carl Richardson.

After all those years my heart still beats a little faster as I remember the graduating class just ahead of us with our own classmates serving as marshals. Selected on the basis of scholarship for this honor were Charles Alexander, Joyce Garrett, Yvonne Cleary, Gail Langston, Becky Foil, Loretta Hurst, Arlene Edwards, Mildred Ketner, Barbara Bolick, Beckie Hinson, Shirley Kelly, Grace Huffman and Carol Smith.

In the fall of 1956 we, as dignified seniors and leaders, entered A. L. Brown High School, for the last year. Our class advisers were Miss Gray and Mr. Van Poole. In the President's chair to guide us during this period of time was Kenneth Duncan. Keith Baker was our Vice-President. Our Secretary was Nancy Myers with Melvin Rape as Treasurer. Carol Foster served as Class Chaplain and Social Chairman was Margaret Shelton. The positions of Council Representatives were filled by Grace Huffman and Larry Sloan. Two new places were added to the council. Filling them were Joyce Bost as Class Poet and Margaret Christy, Historian.

"To strive, to seek, to find, and not to yield" was the motto that we selected to take us, not only through that senior year of high school, but through life. Royal blue and silver were chosen as class colors with the delicate gardenia as class flower. The petite mascots on which we prided ourselves were Deborah Hubbard and Gwin Hilton.

Grace Huffman provided the school with a glow of pride as she represented our school in the Carrousel in Charlotte. She also made a very good showing in the local parade, receiving top honor with the title "Miss Merry Christmas." Reigning over the annual Homecoming was Beckie Hinson. Another honor, "Miss High Miss," which is based on character, scholarship and beauty was presented to Beckie Hinson. She was elected by the senior class.

Accepted into the Key Club were Larry Sloan, Tommy Moore, Eugene Massey, Kenneth Clayton, Sandy Woodard and Keith Baker. As time passed new members were accepted into other honor clubs with our classmates receiving much glory.

Sports were a major part of those high school days. The most outstanding trophy, the "Lug Leezer Award" was received by Keith Baker and Conrad Sloop was given the Bond's Trophy.

How well I remember at that time the excitement of the future stadium. We worked so hard having cake sales, talent shows, and personal contributions with the wonderful dream of the stadium in the back of our minds. The senior class gift of approximately five hundred dollars was also presented to that all important cause.

How packed that year was with Senior Day, Senior-Junior prom, the class play, class night, and of course, all the rehearsing in preparation for the big day, graduation. Enthusiasm and a pang of sentiment gave us a mixed-up feeling as we approached the threshold to a future of our own.

How happy those days were. How wonderful it is to think back over them and know that they will never die, but will live on and on in the hearts of the class of '57.

Well, here it is long past my bed time, yet after thinking over all those days so long ago I doubt that I will go to sleep for hours. I wonder if any of my classmates ever go through evenings like this. What wealth we possess in memories that never a thief could steal.

Miss Hi Miss

Beckie Hinson

Basing their selection on leadership, scholarship, character, and personality, the senior class chose as Miss Hi Miss, Miss Beckie Hinson. Beckie was the guest of Winthrop College in Rock Hill, South Carolina, this spring and received recognition in a special edition of "The Johnsonian," Winthrop's school newspaper.

Miss Brown High

Grace Huffman

Because of her beauty, poise and personality, the senior class selected Miss Grace Huffman as Miss Brown High. Grace represented Kannapolis at the Carrousel in Charlotte, and the Kannapolis and Concord parades.

Special honor came to Grace when she was selected from other high school beauties by the Merchants' Association as Miss Merry Christmas.

SUPERLATIVES

Most Likely To Succeed

Arlene Edwards Charles Alexander

Most Popular

Kenneth Duncan Beckie Hinson

Most Co-operative

Grace Huffman Larry Sloan

Best Looking

Beckie Hinson Kenneth Wagoner

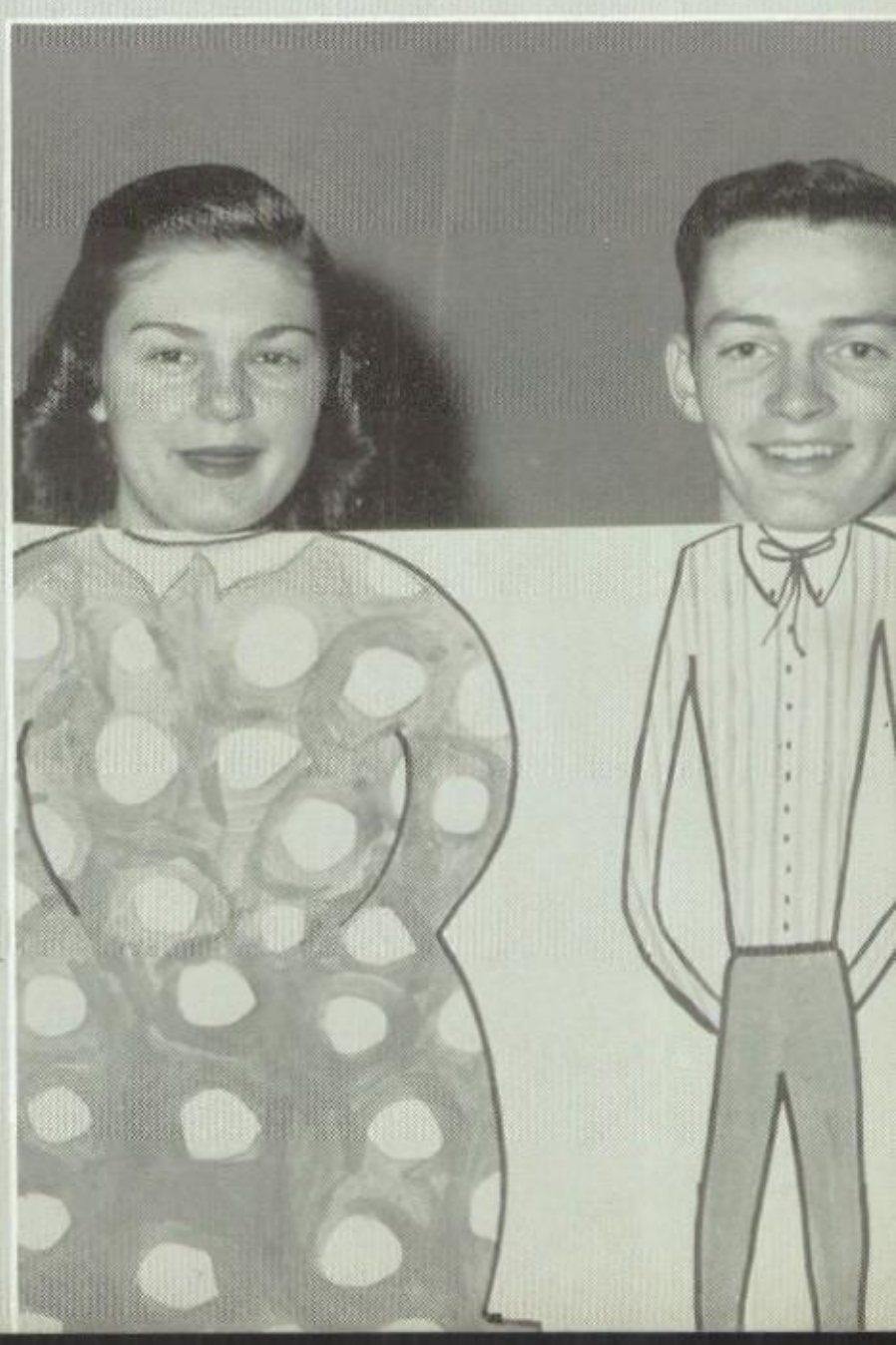

SUPERLATIVES

Most Studious

Charles Alexander Joyce Garrett

Most Talented

Sara Lee Murray Jimmy Parker

Most Athletic

Conrad Sloop Mildred Ketner

Best Dressed

Mike Richardson Margaret Shelton

SUPERLATIVES

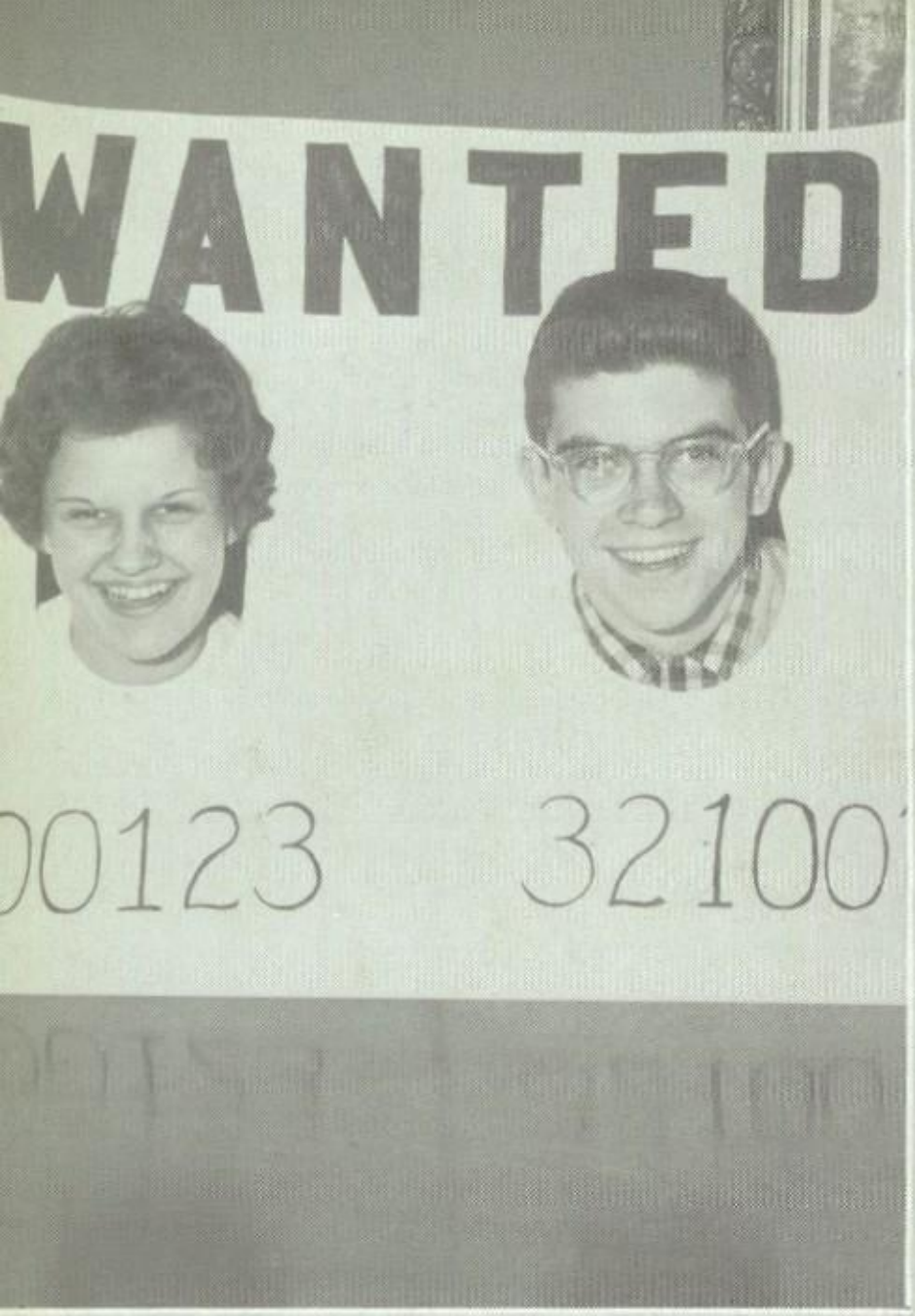

Best Personality

Nancy Myers Dave Alabran

Most Dignified

Joe Lowery Carol Foster

Wittiest

Pat McLeod Marilyn Huffstetler

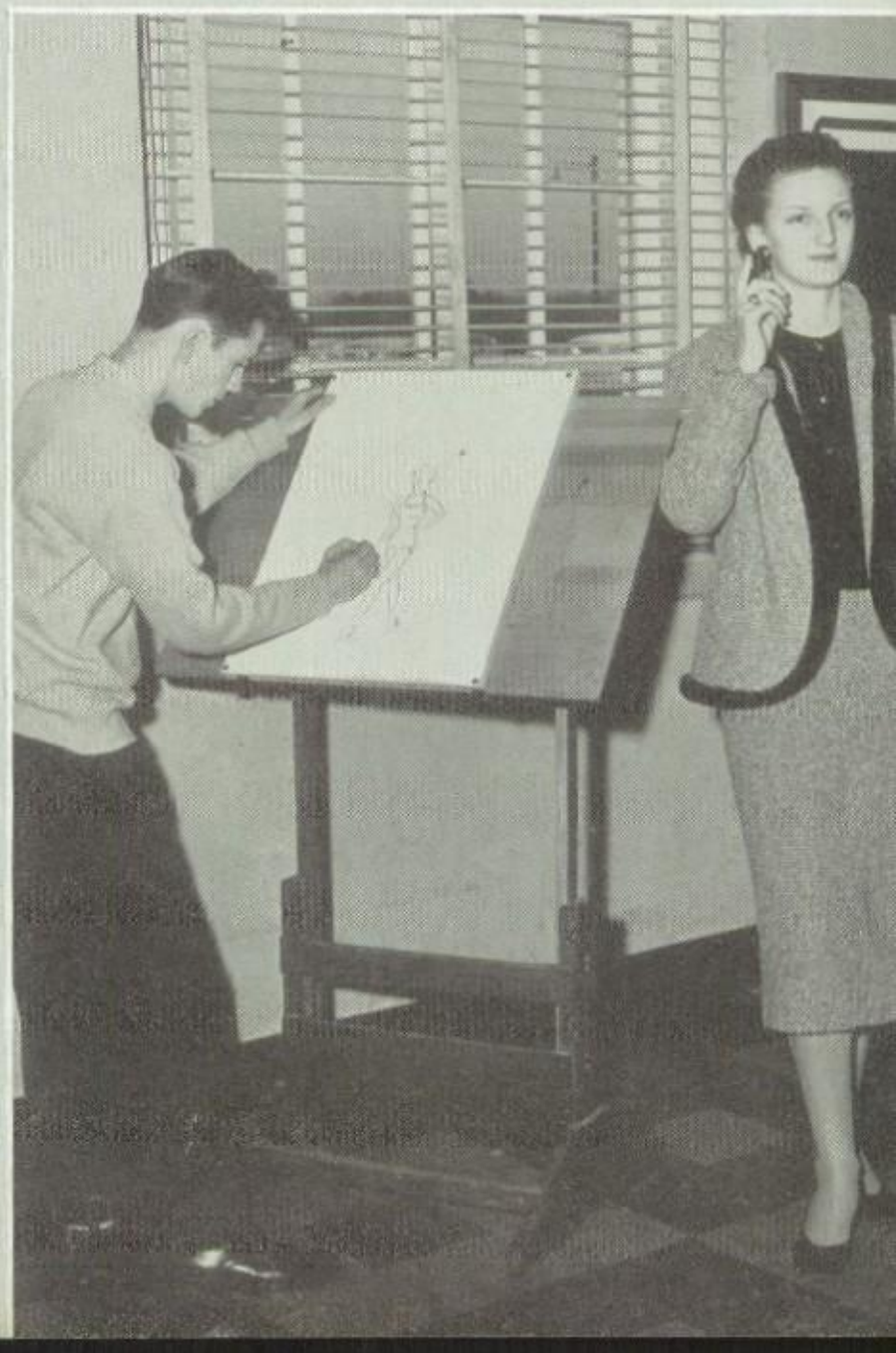

Most Original

Larry Sloan Clara Faggart

SUPERLATIVES

Best Citizen

Elsie Payne Tommy Moore

Most Capable

Dave Alabran Arlene Edwards

Friendliest

Larry Sloan Grace Huffman

Best All-Round

Kenneth Duncan Nancy Myers

JUNIOR CLASS

OFFICERS

ALEX VIOLA ..... *Treasurer*
KERRY MAULDEN ..... *Vice-President*
JUDY GOODMAN ..... *Secretary*
JERRY DARNELL ..... *President*

NOT PICTURED

NORMA ALLEN
JAMES BARNETTE
MARY ANN BASS
HAROLD BEETS
GARY BREWER
KENNETH BREWER
JACK BROWN
JOHN BROWN
JUDY BROWN
LAWRENCE CARPENTER
DONALD CHRISTY
PHYLLIS CLINE
MARTHA COMBS
GERALD CRESS
HENRY CRESS
MIKE DUNN
ROY EDDLEMAN
BOBBY EUDY
DARRELL FESMIRE
A. V. FRANKLIN
SYLVIA HANCOCK
PAT HARDY
WALLACE HELTON
KEN HINSON
JOHNNY HUDSON
SYLVIA JAMES
BOBBY LOWE
TOMMY MCWHORTER
DARRELL MELTON
ALBERT MILLER
DALE PETHEL
MELVIN SCARBORO
RALPH SECHLER
BILLY SELF
EUGENE SHANKLE
JIMMY STAFFORD
GARY WAGONER

JUNIORS

Eugene Absher
Tana Argo
Rodney Armstrong
Jean Avant
Judy Barnes

Brenda Beaver
Lelia Beaver
Leonard Beaver
Randall Beaver
Janyce Beck

Jimmy Beck
Naomi Bennett
Loneda Benton
Marvin Benton
Judy Blackwelder

Barry Bostian
Kaye Boyd
Kenneth Burke
J. W. Campbell
Ted Canup

Gary Carlton
Barbara Carter
Lena Carter
Mary Carter
Rodger Carter

Larry Cashion
Louise Cashion
Frank Caton
Larry Cauble
Joan Chapman

Duane Childers
Wayne Childers
Faye Clampet
Julia Clark
Harold Cline

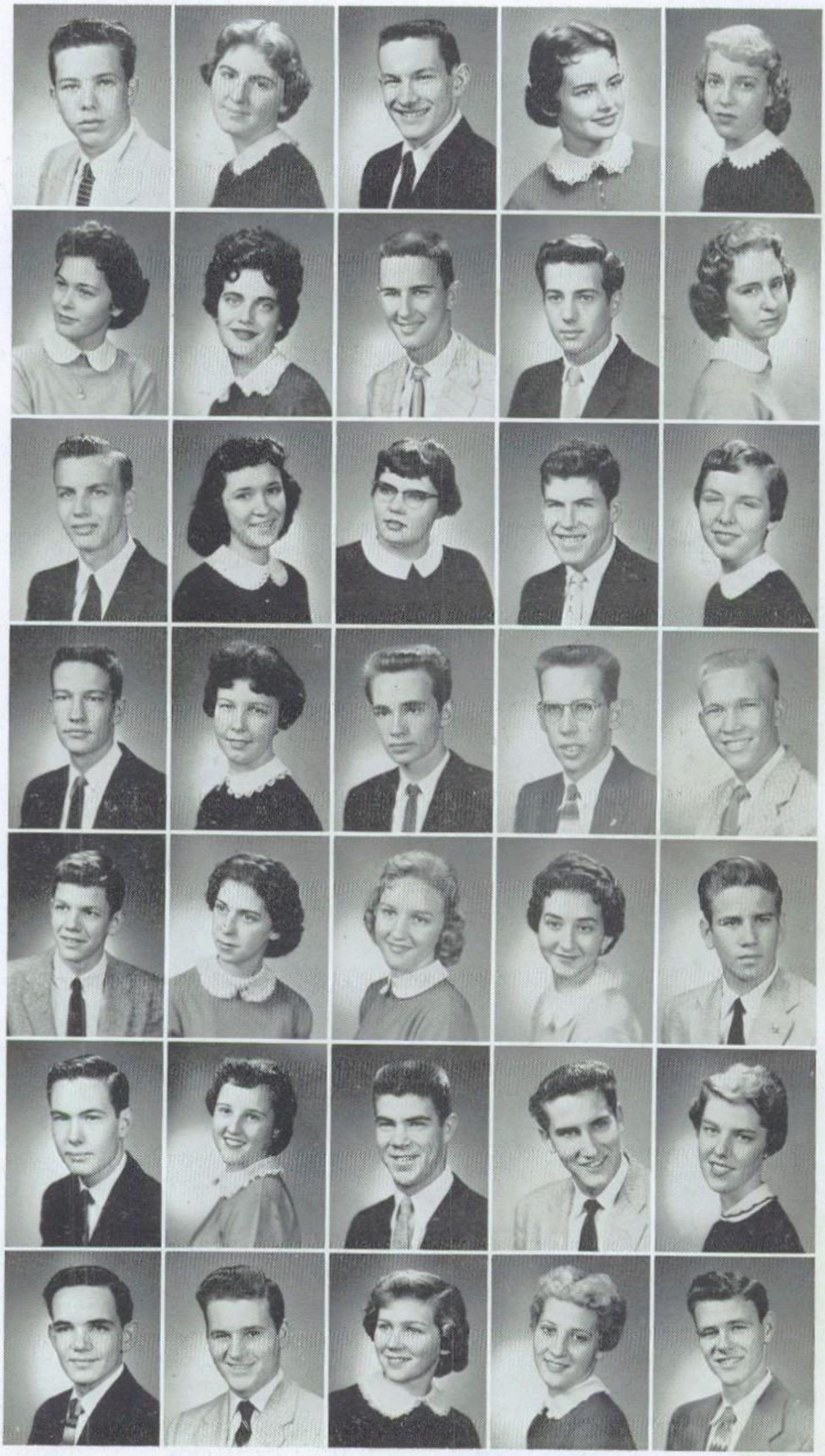

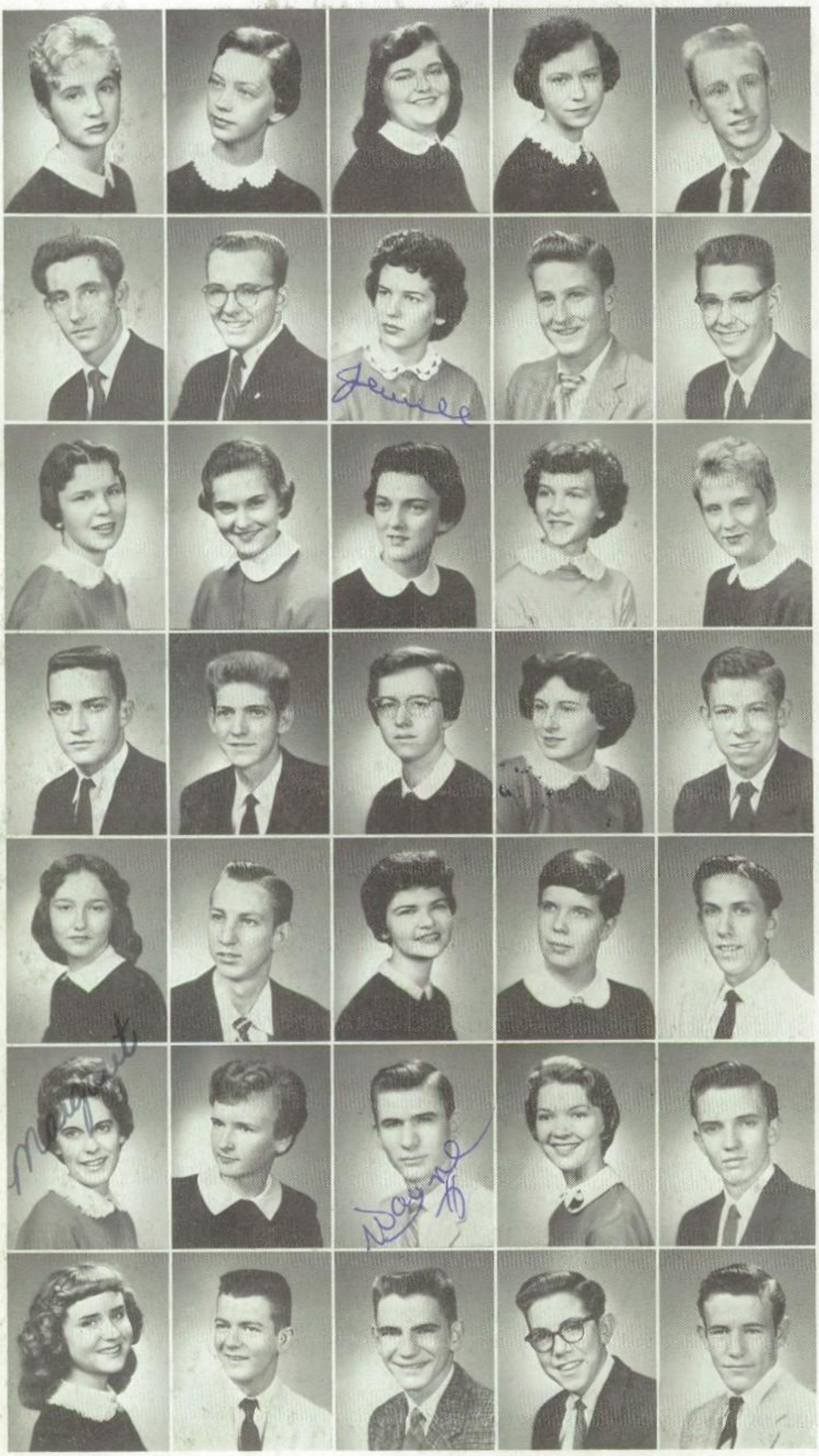

JUNIORS

Sandra Compton
Linda Cook
Nancy Corley
Zona Creswell
Donald Daniel

Johnny Daniel
Jerry Darnell
Jewell Davis
Joe Davis
Wayne Dayvault

Betty Deal
Betty Dellinger
Millicent Dennis
Linda Deese
Bonnie Diggs

Doyle Donahue
J. T. Donaldson
Sandra Drolette
Violet Dull
Floyd Dwiggins

Earline Earwood
Charles Edgison
Kay Fesperman
Mary Ellen Fesperman
Herbert Fisher

Margaret Fisher
Betty Fortson
Wayne Frick
Barbara Fullam
David Gales

Grace Gainey
Ronald Garrett
Tommy Gaskins
Mitchell Gibson
Vernon Gibson

JUNIORS

Cynthia Gilliam
Judy Goodman
Donald Goodnight
Glenna Goodson
John Graham

Billie Gregory
Frances Griffin
Sonia Griffin
Vickie Griffin
Kenneth Griffith

Phyllis Hall
Larry Hamilton
Glenda Haney
Carole Harrington
Margaret Harrington

Shirley Hart
Ronald Haskins
Etta Ruth Hastings
Eupena Helms
Judy Helms

Richard Herrin
Linda Hill
Becky Hodgens
Tommy Hoffman
Linda Hollar

Phyllis Hollar
Elizabeth Holt
Earlene Honbarrier
Don Honeycutt
Clarence Horton

Wayne Hubbard
Linda Huffman
Buddy Huggins
Betty Hughes
Louise Hunter

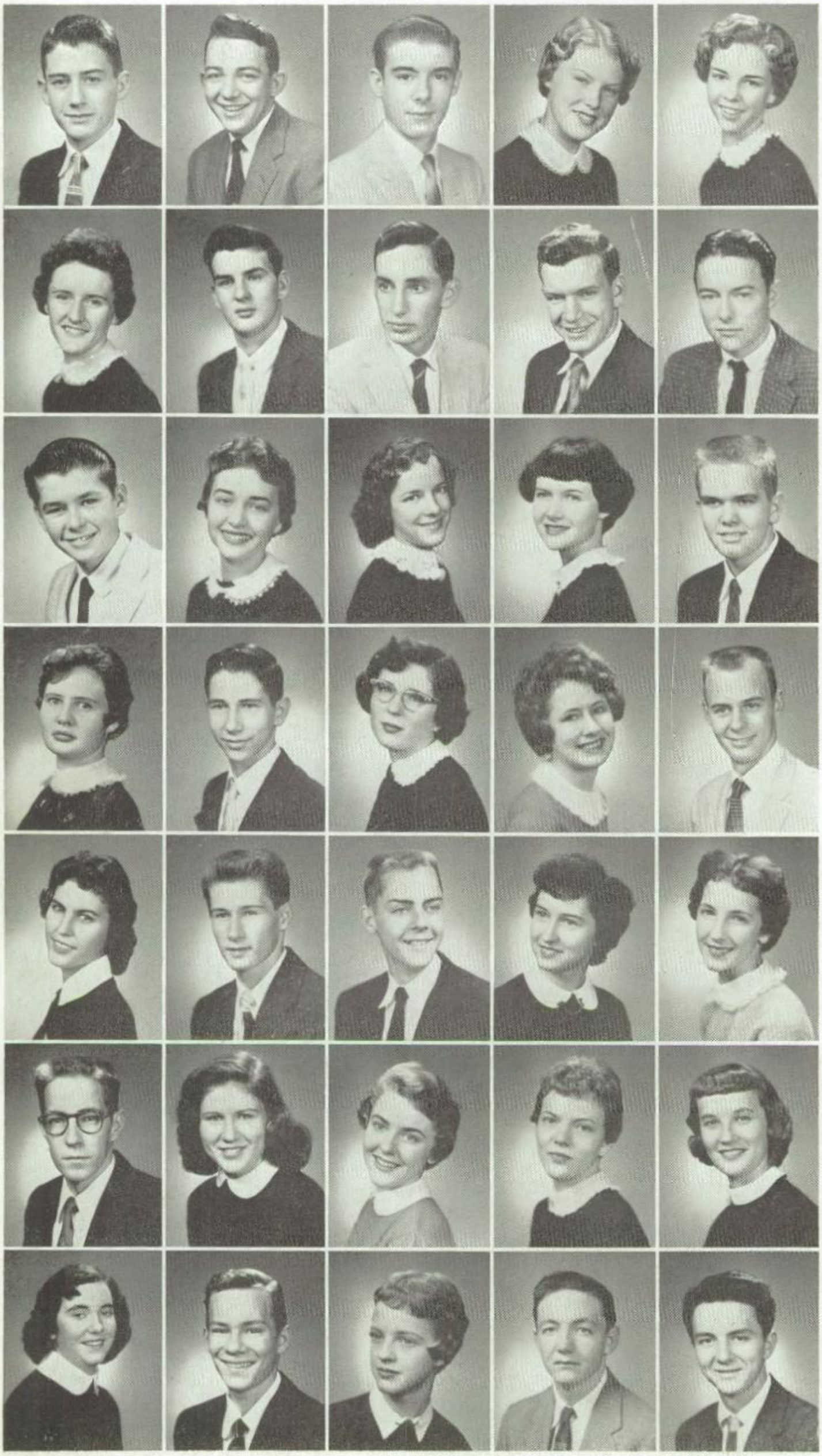

JUNIORS

Jerry Hurst
Donald Ingle
Jerry Isenhour
Sandra Ivey
Ann Jarrett

Barbara Johnson
Joe Johnson
Dennis Joines
Charles Jones
Howard Jones

Boyd Jordan
Donaline Jordan
Joyce Jordan
Terry Keller
George King

Nancy Koontz
Dennis Lacey
Betty Laws
Carrie Ledbetter
Larry Lee

Jatana Lewis
Mike Lowder
Phil Lippard
Ann Lowery
Joyce Lunsford

Wayne Lunsford
Edith Lynch
Shelby Martin
Martha McClain
Frances McCommons

Doris McDonald
Dickie McKinley
Linda McKnight
Charles Mann
Jeff Marshall

JUNIORS

Robbie Mason
Roy Mason
Kerry Maulden
David Miller
Laurna Dell Mitchell

Kenneth Montgomery
Kenneth Moon
Teresa Moon
Jerry Wayne Moss
Priscilla Motes

Larry Neal
Tony Neal
Phyllis Nelms
George Noel
Peggy Oliver

Frank Overcash
Manuel Overcash
Johnny Parker
Vera Parks
Kathryn Patterson

Barbara Paxton
Wayne Pennell
Cassie Perry
Douglas Perry
Clarence Petrea

Larry Pickerel
Jimmy Price
Phyllis Rary
Gerald Richardson
La Vaughn Rodgers

Gail Ross
Barbara Russell
Douglas Russell
Wayne Russell
Joyce Scarboro

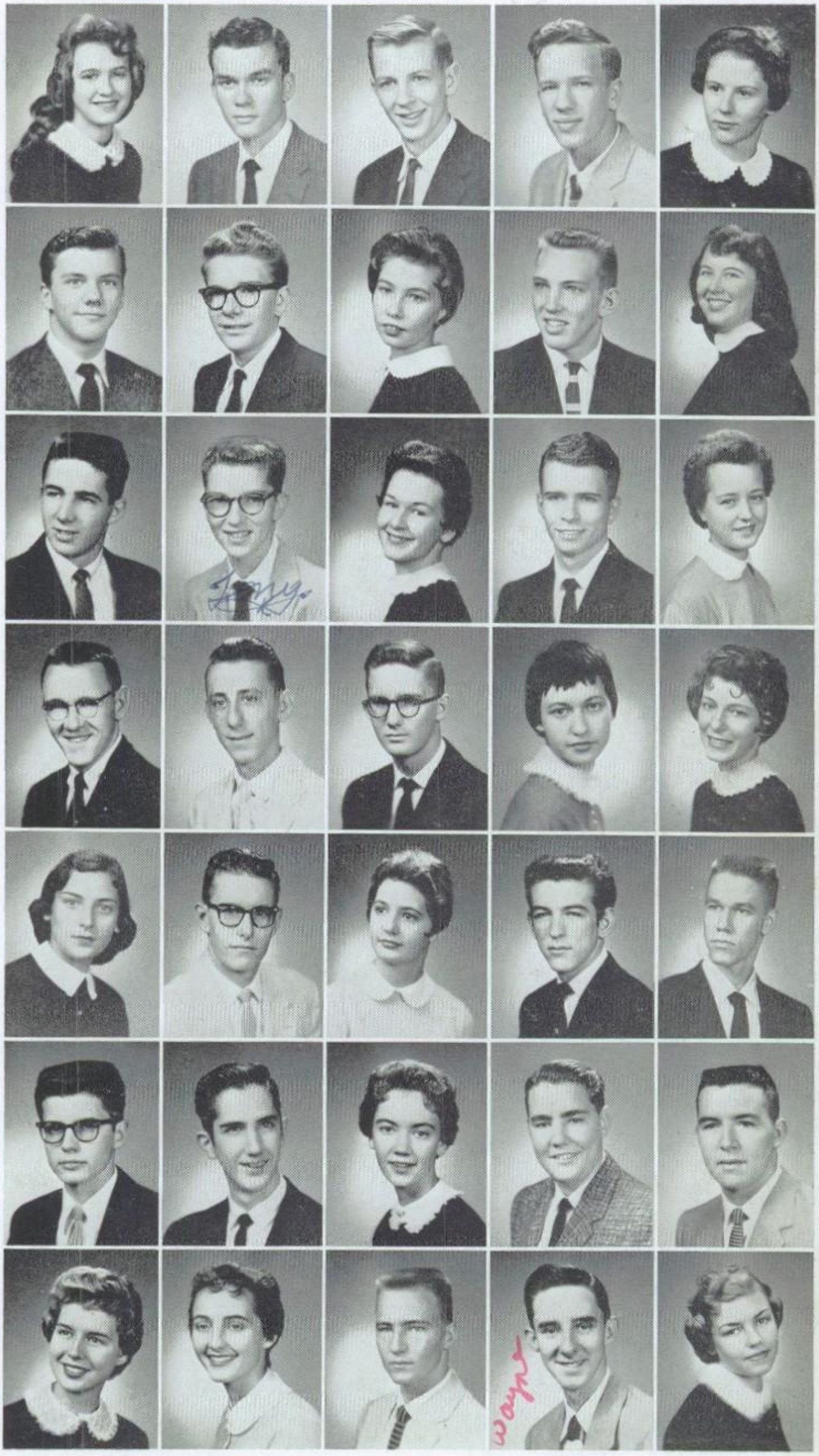

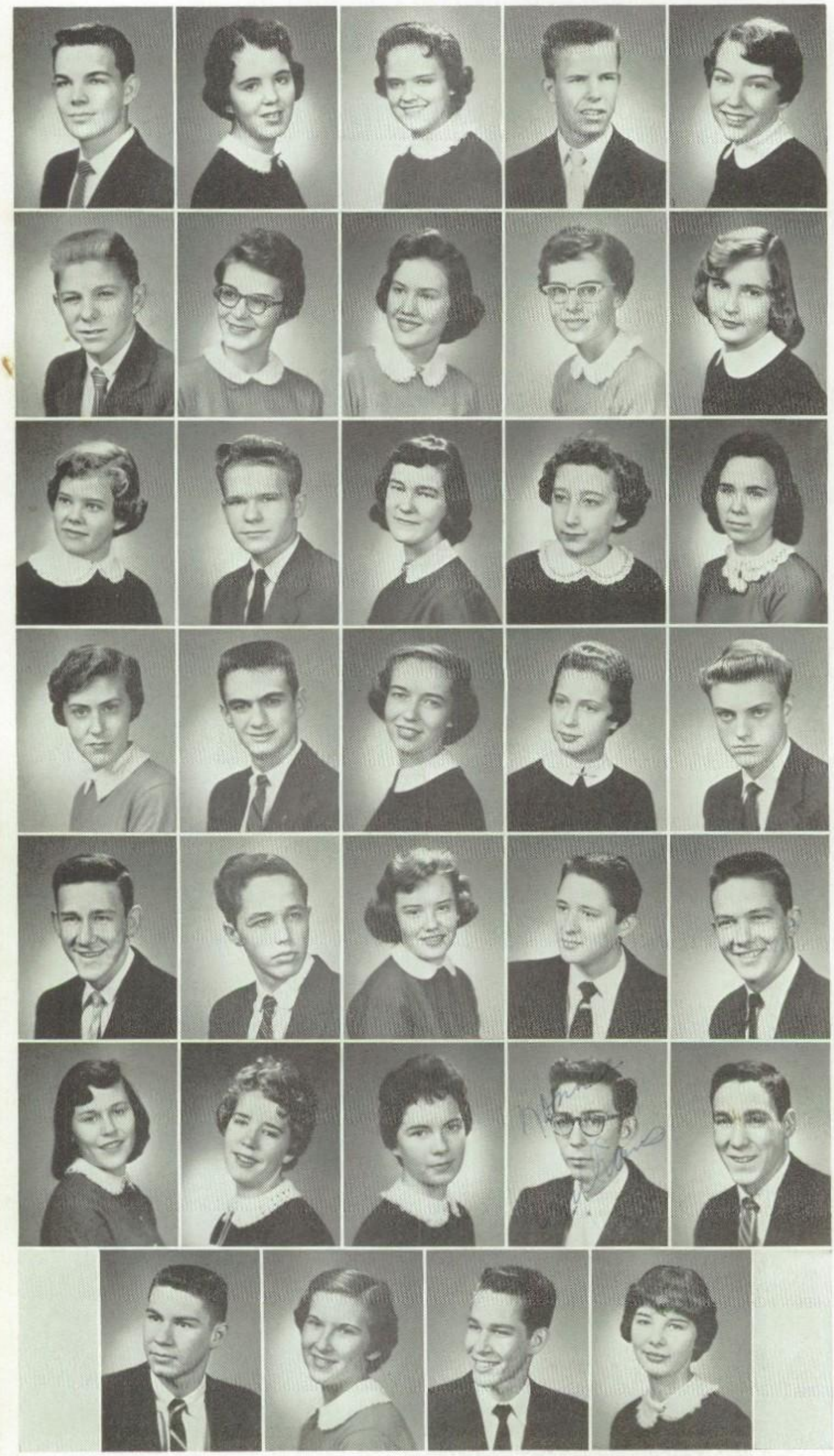

JUNIORS

Richard Sellers
Sandra Sharp
Kay Shinn
Robert Simpson
Virginia Sinclair

Jimmy Sloop
Linda Jo Sloop
Maxine Sloop
Norma Sloop
Jane Small

Margaret Smith
Billy Sorah
Joyce Sweatt
Carol Taylor
Jilda Teague

Betty Thomas
Bobby Thomas
Brenda Thompson
Linda Thornburg
Charles Thrasher

Kenneth Upright
Harold Vaughn
Carolyn Vinson
Alex Viola
Harry Wagoner

Joyce Wagoner
Dorthea Watson
Linda Williams
Ronnie Williams
R. W. Williams

Tim Williams
Jane Wilson
Paul Wilson
Frances Wyatt

SOPHOMORE CLASS

OFFICERS

RONNIE HAMPTON ..... *Treasurer*

RONNIE GLOSSON ..... *Vice-President*

DON CAGLE ..... *President*

BEVERLY MAULDEN ..... *Secretary*

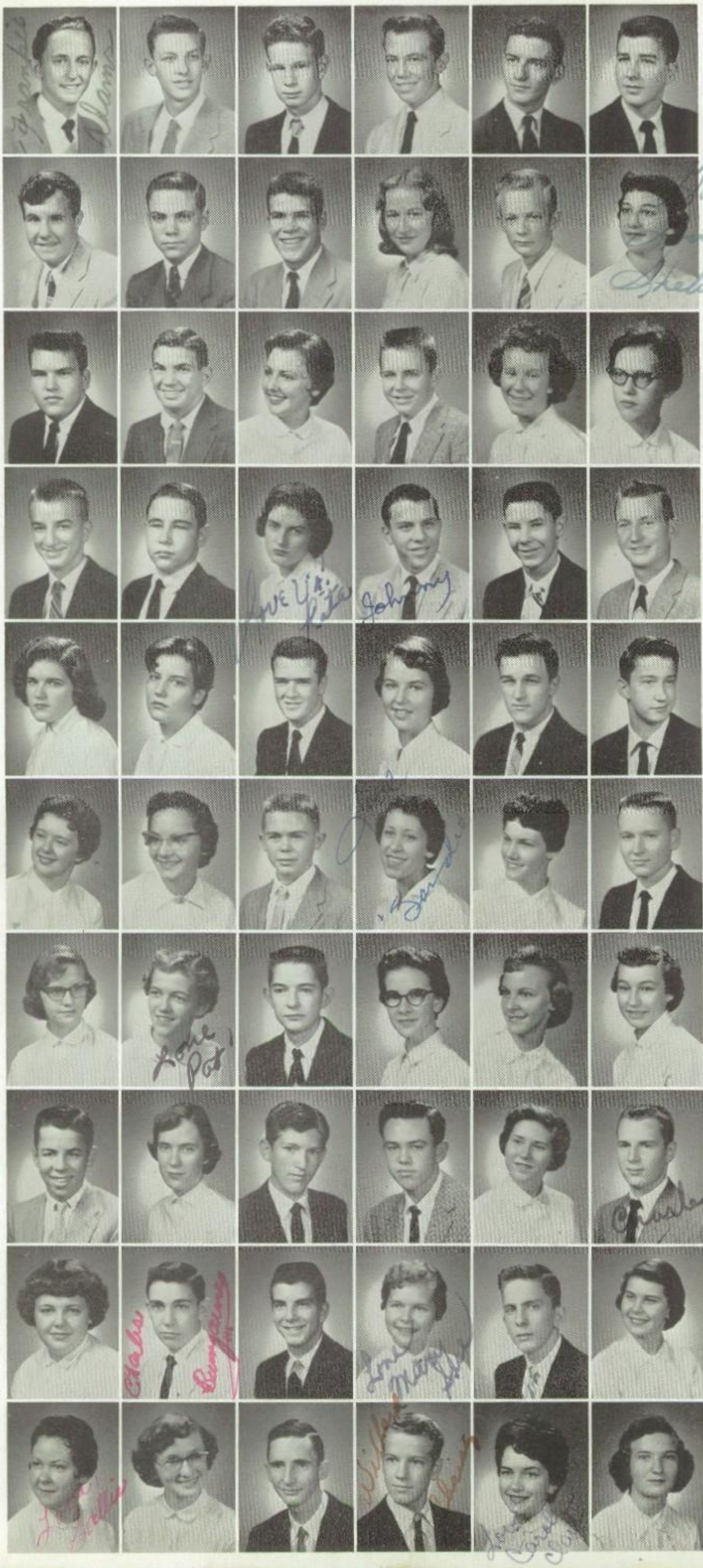

SOPHOMORES

Franklin Adams
Lynn Adcock
Wayne Adcock
Kenneth Alexander
Phil Allen
Tommy Allen

Jerry Allman
Donnie Anderson
Tommy Anderson
Joyce Argo
Leslie Argo
Sheila Argo

Richard Armstrong
Paul Athanelos
Phyllis Austin
Bradford Ballard
Janice Ballard
Tobie Barbee

Johnny Barlow
George Barrier
Rita Barnard
Johnny Barringer
Tommy Barringer
A. C. Basinger

Evelyn Bass
Clara Mae Bassett
Jerry Beam
Kay Beaver
Harold Beets
Mike Benfield

Gail Bentley
Sharon Benton
Ned Bevins
Sandra Biles
Brenda Blackmon
Ray Blackwelder

Linda Boyd
Pat Boggs
Marion Boggs
Lynn Bonds
Maxine Bonds
Pat Bostian

Bobby Brigman
Phyllis Brock
Aaron Brooks
Charles Broome
Kay Brown
Charles Brown

Shirley Bullock
Charles Bumgardner
Don Cagle
Mary Sue Campbell
Billy Cannon
Rachel Cashion

Sarah Caudle
Barbara Chapman
Shuford Childers
Willard Christy
Carolyn Clark
Pat Clark

SOPHOMORES

Bill Clayton
Vernon Cleary
Barbara Clement
Bill Clement
Phil Clement
Nancy Jo Cline

Jean Cook
Don Coggins
Glenn Compton
Gale Compton
Phil Corn
Harold Crowder

Prebble Crowell
Larry Crumbley
Larry Dancy
Jerry Daniels
Wayne Daniel
Barbara Davis

Johnny Davis
Carolyn Deal
Suzanne Deal
Linda Diggs
Charles Draper
Ted Drye

Elizabeth Duncan
Larry Duvall
Sybil Edwards
James Erwing
Jann Erwin
Kathy Farabee

Olivia Fink
Eddie Foil
Larry Freeman
Bertha Furr
Jerry Funderburk
Linda Fisher

Joan La Fevers
Larry Fowler
A. V. Franklin
Jerry Freeman
Dottie Fisher
Cynthia Fletcher

Peggy Gaddy
Hugh Gibbons
Johnny Gibson
Benny Gibson
Rodger Gillon
Ronnie Glosson

Frances Goodman
Gary Goodman
Jimmy Goodnight
Kyle Goodnight
Jo Ann Gordon
Ruth Graham

Nancy Green
Enola Griffin
Jerry Griffin
Ellen Gulledge
Richard Gribble
Helen Hager

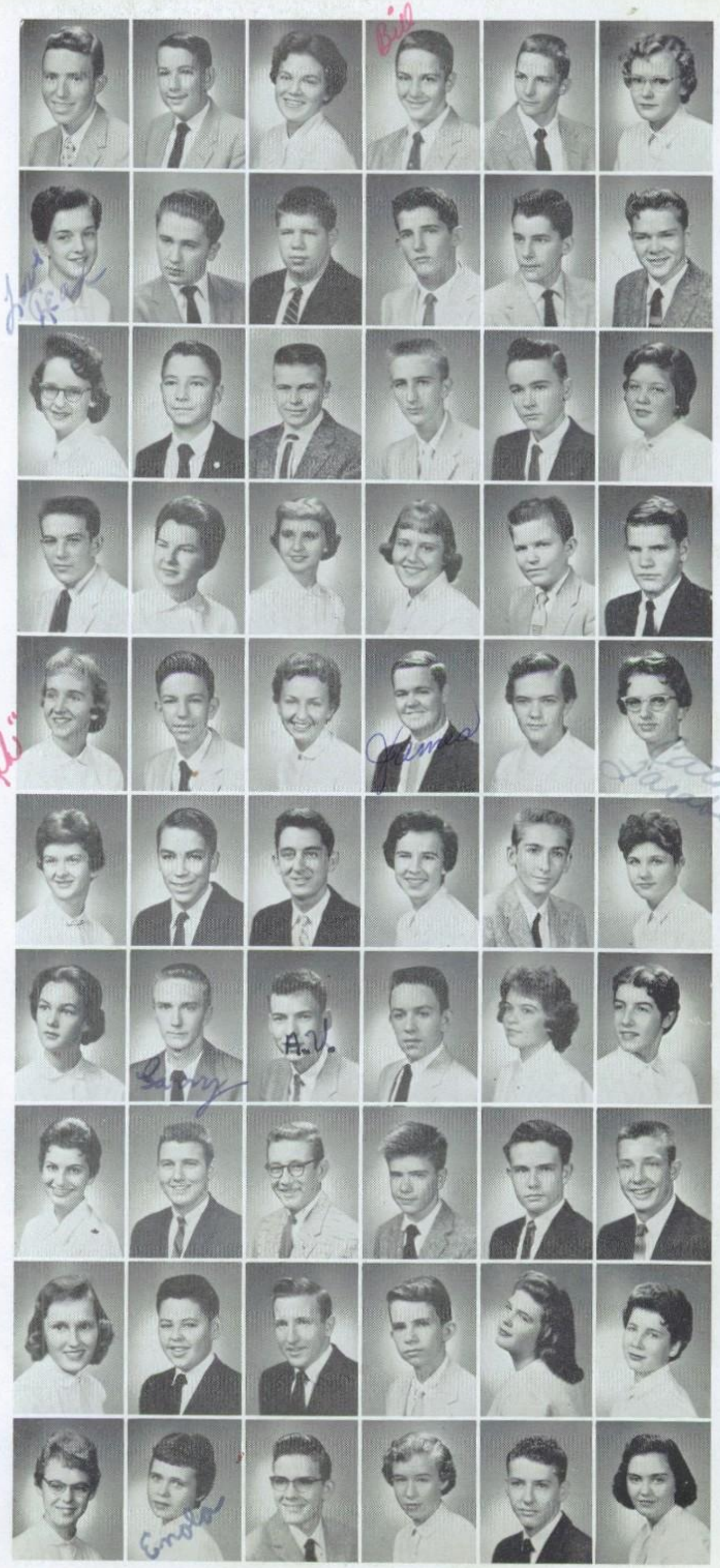

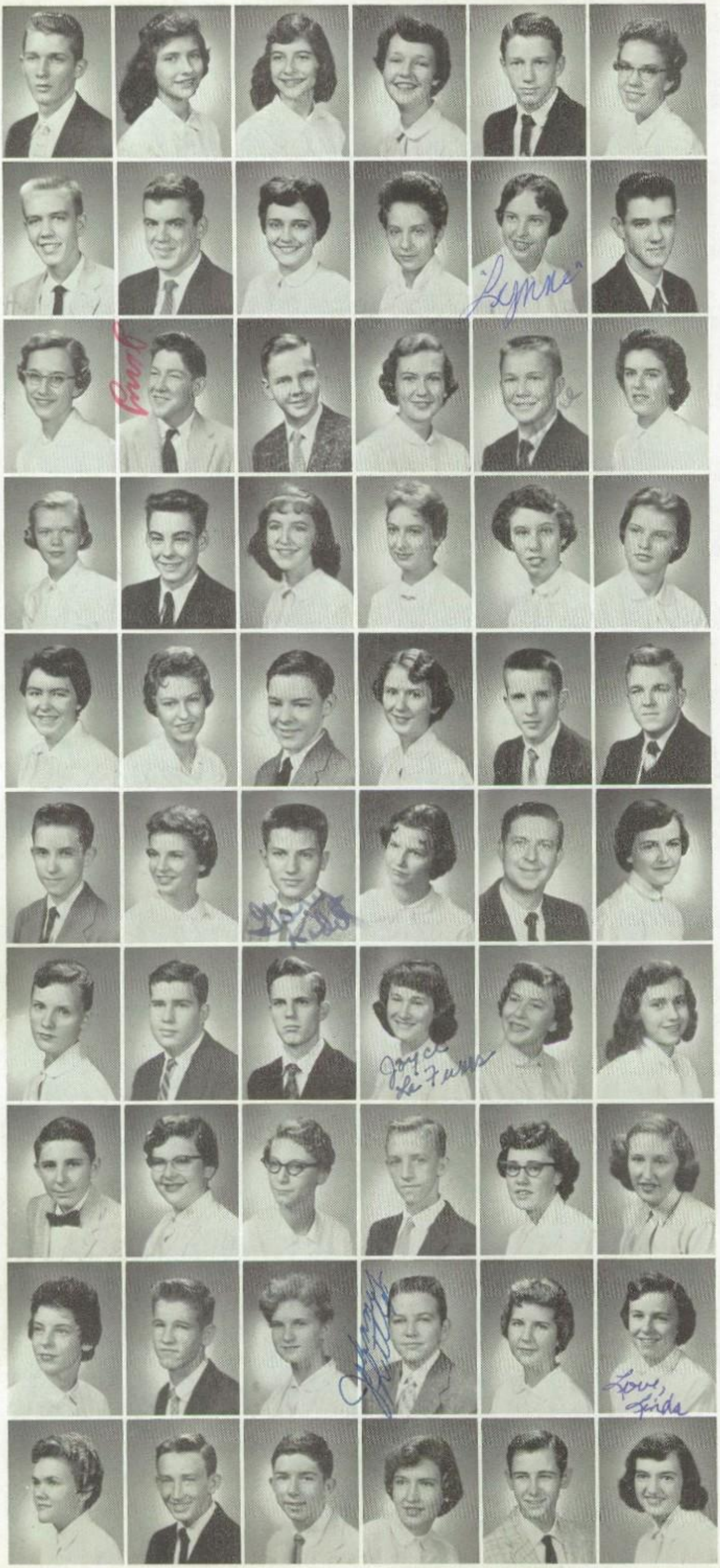

SOPHOMORES

James Hagett
Brenda Hall
Glenda Hall
Marcelene Hamilton
Tommy Hammett
Kay Hampton

Larry Hampton
Ronnie Hampton
Margaret Harrington
Shirley Harwood
Lynn Helms
Melvin Helms

Janice Herrin
Jerry Hess
Jack Hill
Sylvia Hoce
Gene Hodge
Dianne Holbrooks

Saranett Holland
Robert Honeycutt
Marlene Howard
Mervene Hurst
Kathleen Inman
Betty James

Phyllis Jenkins
Judy Johnson
Paul Jones
Gail Karriker
Ronnie Keever
Bill Keller

Carl Kelly
Jean Kerley
Gary Kidd
Faynelle Kincaid
James King
Myra King

Linda Knight
Johnny Kremminger
Charles Lackey
Joyce La Fevers
Peggy La Fevers
Doris Lail

Harold Lear
Rebekah Lee
Shelia Leonard
Paul Lewis
Joyce Linebarrier
Judy Linebarrier

Becky Liles
Donnie Little
Gail Little
Johnny Little
Sandra Logan
Linda Lomax

Jo Long
Wayne Love
Wayne Lowery
Linda Lynch
Bruce Mann
Patricia Mann

SOPHOMORES

Larry Marlow
Beverly Maulden
Brenda McCall
Joe McCommons
Ronald McCurdy
James McInnis

Alan McKnight
Eric McKnight
Calvin McMannus
Harold McMannus
Jerry McWhorter
Faye McWhorter

Kaye McWhorter
Becky Meacham
Martha Meismer
Sue Milburn
Shirley Miles
Pat Miller

Sandra Miller
Julia Millis
Jane Moore
Zackie Moore
Betty Gail Morris
Dianne Morris

James Morgan
Elizabeth Moss
Jo Ann Munday
Wanda Munday
Gene Mullinax
Peggy Murph

Nancy Nelms
Helen Nicholson
Rita Noel
Nancy Northam
Dale Norwood
John Oehler

Starling Osborne
Carolyn Overcash
Neldia Overcash
Pat Overcash
Sara Overcash
Tommy Overcash

Pat Owens
Ann Owing
Brenda Paige
Becky Parker
David Pennell
Kay Perry

Mae Perry
Anita Petrea
Virginia Petrea
Linda Phillips
Barbara Pless
Jerry Pless

Robin Poplin
Jimmy Powell
Chandler Price
Mike Purvis
Brenda Queen
Larry Ried

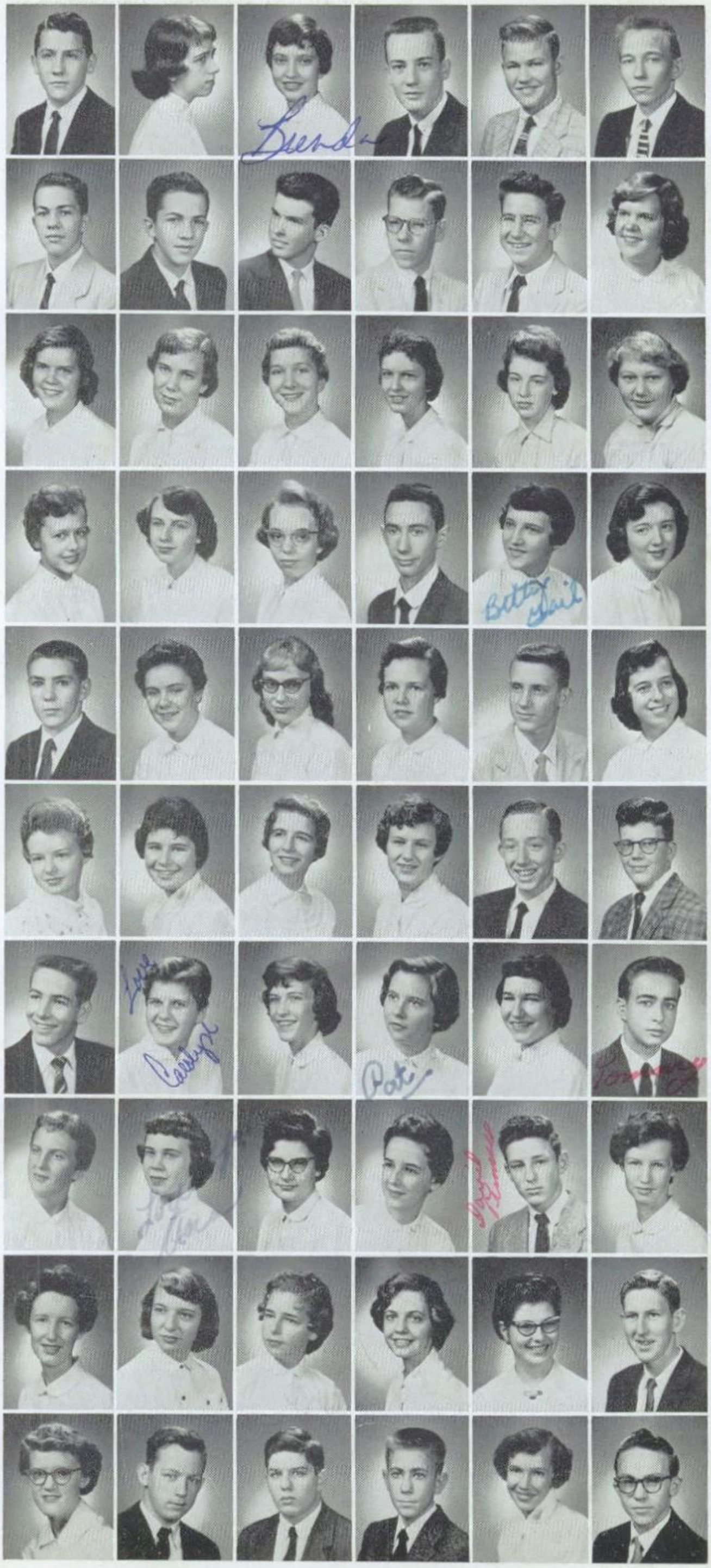

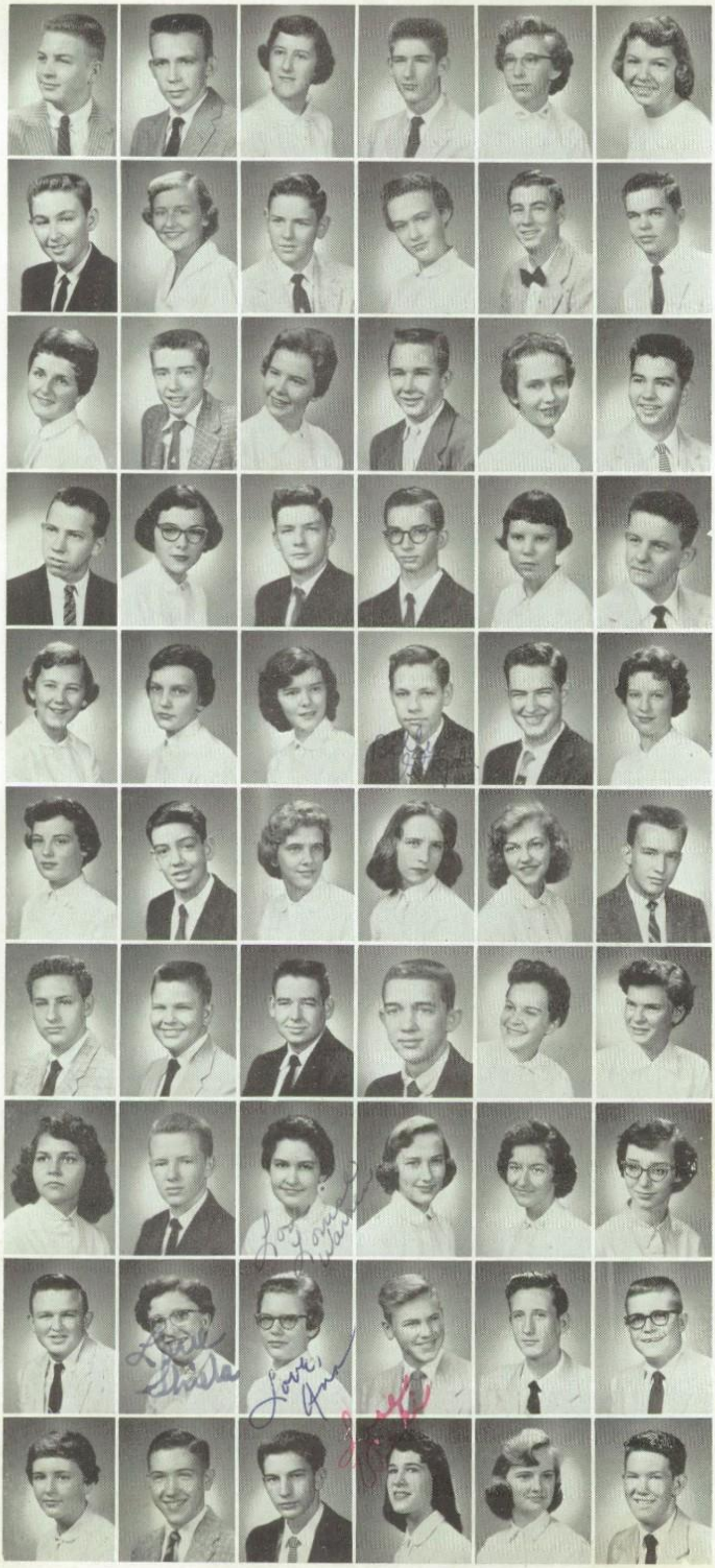

SOPHOMORES

Johnny Riddle
Wayne Robinson
Phyllis Rogers
Bobby Ross
Carolyn Russell
Faye Russell

Kirby Russell
Martha Rutledge
Woodrow Safriet
Carol Scarboro
Sonny Scott
James Seagraves

Gloria Sechler
Alex Seymore
Milicent Shepherd
George Shinn
Linda Shinn
Larry Shinn

Larry Sides
Evie Simmons
Donnie Slaughter
Gerald Small
Brenda Smith
Billy Snipes

Barbara Sowder
Kaye Starnes
Brenda Steel
Bill Stegall
Buddy Stokes
Linda Stiller

Carolyn Stribbling
Denny Swing
Pat Templeton
Linda Thompson
Pat Tucker
Eddie Tyson

Tim Vannoy
Wayne Wagoner
Larry Walker
Kenneth Wallace
Doris Waller
Gail Waller

Wilma Waller
[illegible]oy Ware
[illegible]ouise Warren
Alice Watson
Clotilda Weddington
Margie Wellman

Albert Wingler
Shiela West
Ann Whitaker
James Whitaker
David White
Gary Williams

Myra Jo Williams
Norman Wilson
Jimmy Woodard
Vickie Woodard
Phyllis Wyatt
Ray Wyatt

SOPHOMORES

Shirley Yost
Nola Zepp

Becky, I have enjoyed being in orientation, history and English with you. You're a very sweet girl. Loads of luck, may God bless you. Love a friend Sheila West -

Becky, It has been a pleasure knowing you as a friend as a classmate. May your future be bright. Wayne Love

NOT PICTURED

Jerry Baker
Wade Baker
Kenneth Brewer
Carolyn Canupp
Barbara Clement
Don Fink
June Graham
Bobby Johns
Benny Julian
Willard Long
Billy Massey
Keith Parks
Johnny Petrea
Minnie Phillips
Marvin Query
Alice Roberts
Jackie Roberson
Jerry Sherrill
Brenda Smith
Eugene Smith
Helen Stribling

A So-o-o-o tired!
B The clothes make the man
C The "Line-up" (and "Sac")
D "Hotrodders"
E "The Thinker"

A I'm so tired . . .

B Who said, "three's a crowd"?

C Could it be raining . . . ?

D Dino

E And then *there's* sophomores . . .

F Well-balanced diet?

G Inexperienced shavers!

H Back to back they faced each other . . .

I Mr. Bad and gang . . .

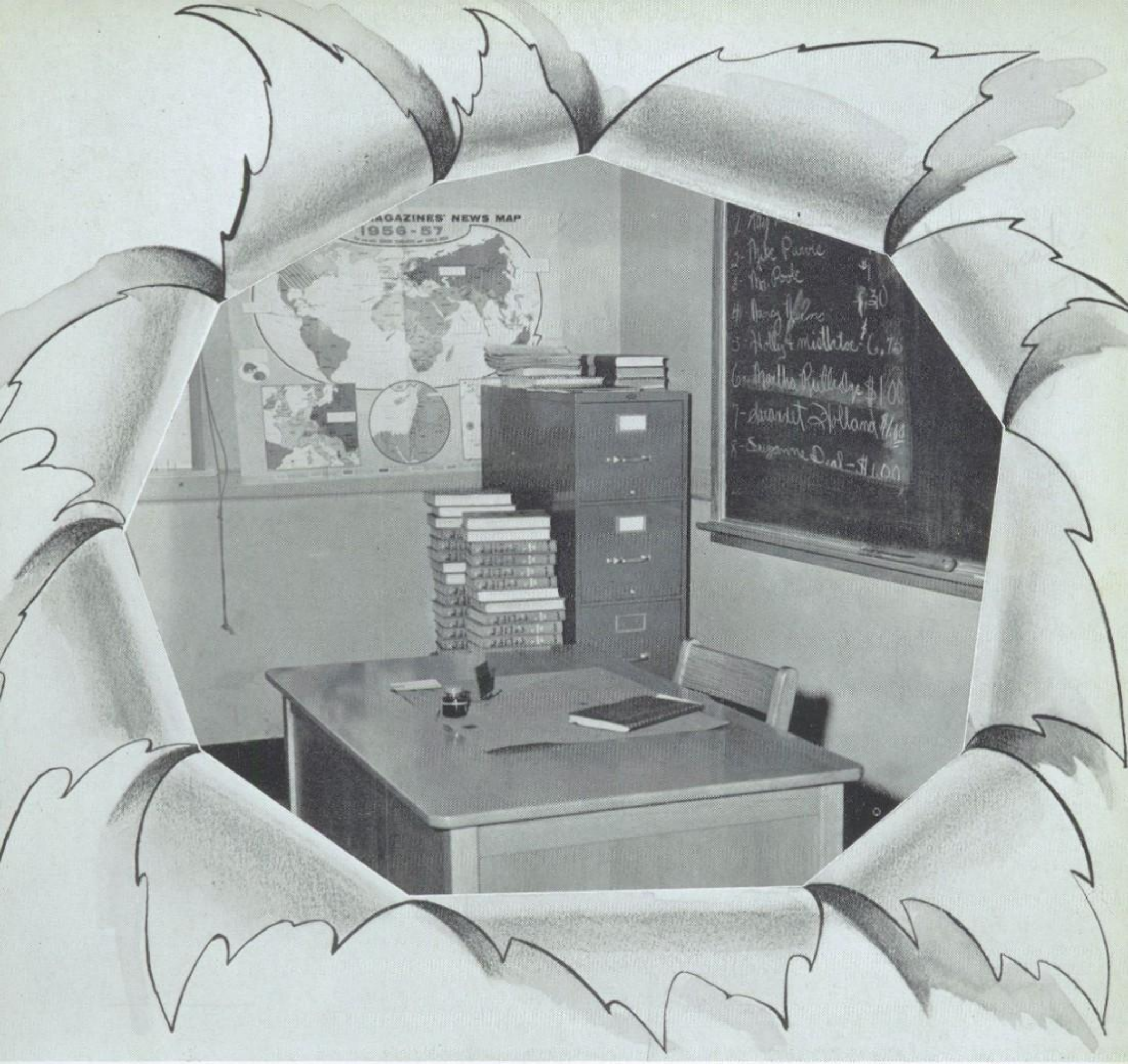

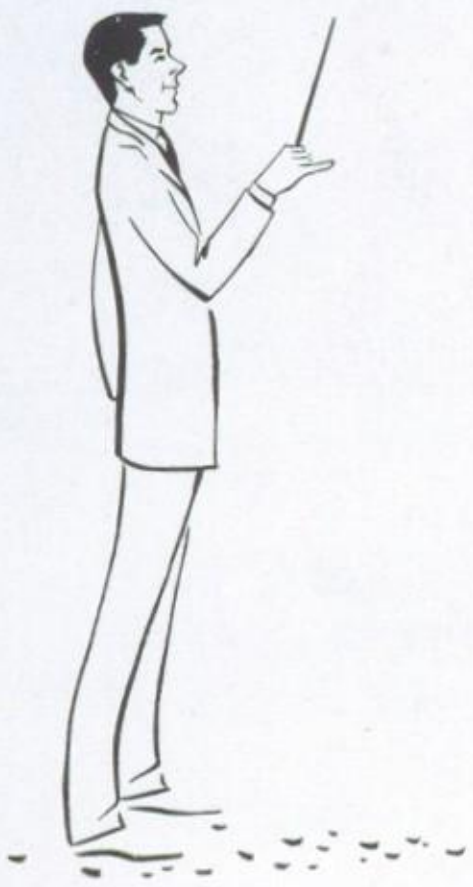

"Readin' and

ritin' and

rithmetic . . . .

Best of luck to a real nice girl. If I come to school next year, I hope to see you. Best wishes always.

Darrel
Fesmire.

ENGLISH

ME THOUGHT me heard a voice cry, "Sleep no more." This is taken from *Macbeth* but should definitely apply to these senior students. They'll be hard at work for a while studying such things as *Macbeth* and the *Canterbury Tales.*

EXPLORING THEIR *ENGLISH IN ACTION* books these sophomores, hard at work, are learning valuable things. The second semester studies may turn them to literature, there to have them read well-known stories, poems, and possibly essays.

"NOW MY OPINION IS . . . Give me liberty or give me death." If they keep it up maybe they'll soon be as good as Patrick Henry himself. This subject, added to the curriculum for the first time this year, proved to be a popular class; and boy, do they love to make speeches!

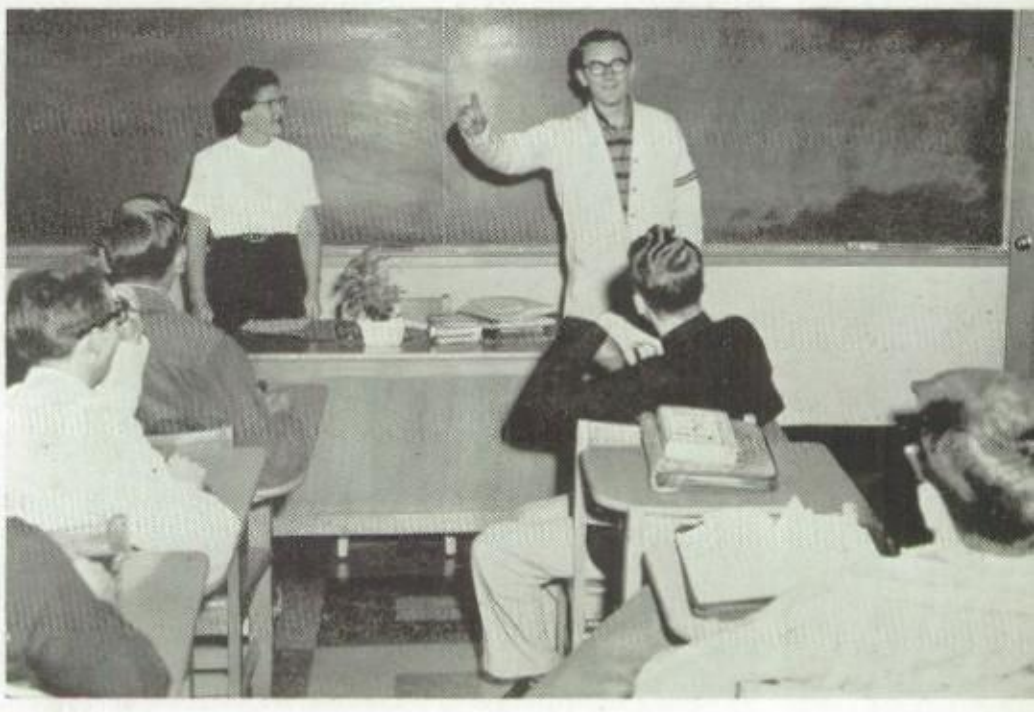

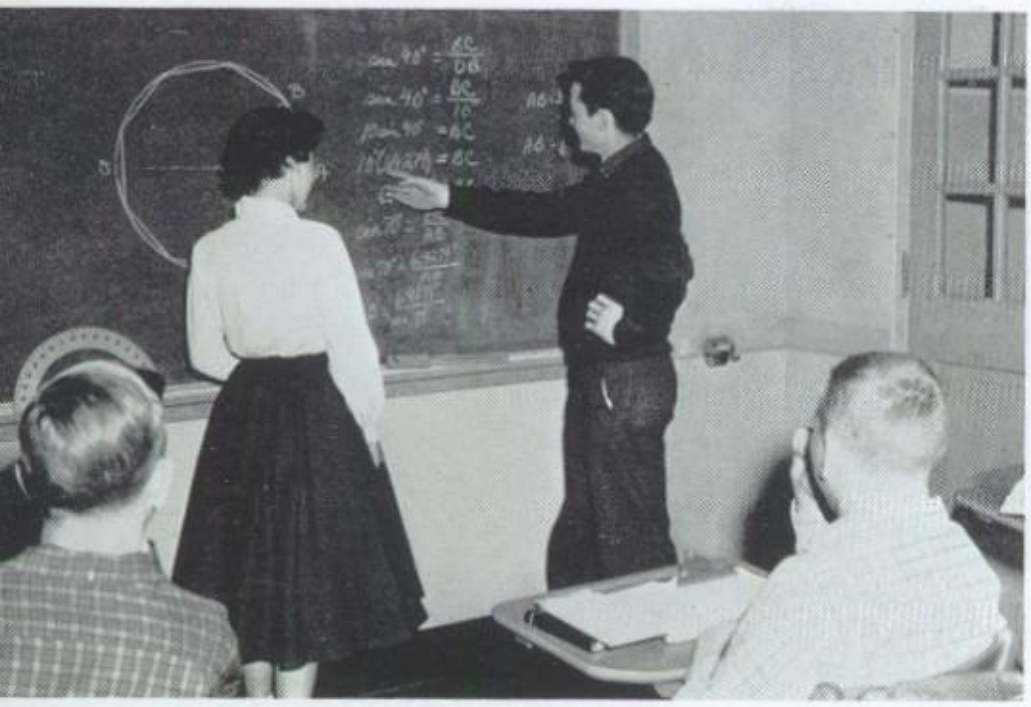

MATH

"DO NOT DISTURB . . . genius at work!" It takes master minds to compete with this monstrous subject. Trigonometry, solid geometry and advanced algebra all bundled up in one fat subject is offered to daring seniors.

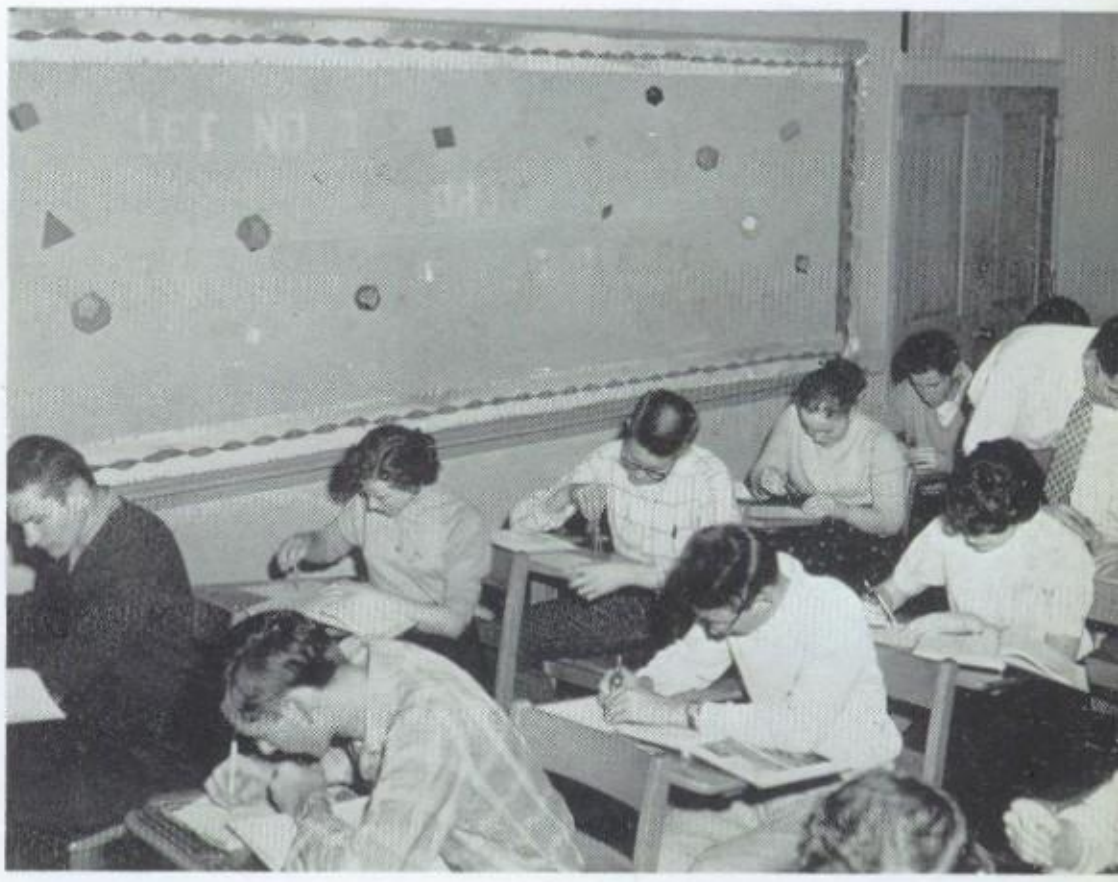

ROUND AND ROUND AND ROUND HE GOES. Battling it out in this plane geometry class are a few brave souls with much determination. The bulletin board "Let no one ignorant of geometry enter here" is a good thought, but it takes a lot of hard work for the students to live up to this statement.

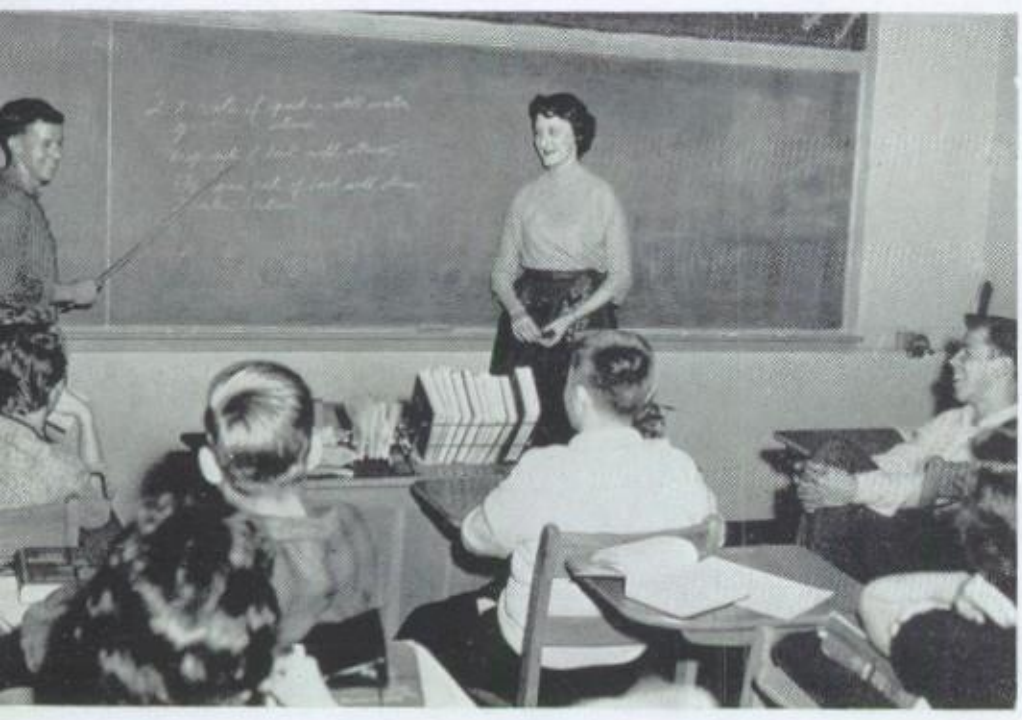

THAT'S THE WAY IT GOES in the algebra classes. This two unit course is a required one for most students or those who plan to go to college. These second year mathematicians must have stumbled across something that needed a little explanation. That's the way to learn anyhow.

HISTORY

"THERE OUGHT TO BE A LAW!" Perhaps these students will be making them in the future. The government can be fascinating and complicated, as is being discovered by these students. They've even been to court . . . to observe of course.

HERE IS AMERICA! But more than the position on the globe do the American History students learn about their country. They relive the early days, two World Wars, depressions, and with Mr. Boone, their teacher, finally reach the present day in their country, America.

MAN HAS COME A LONG WAY since the costumes changed from leopard skins to mink. *Man's Achievements Through the Ages* is the title of the textbook in which the World History students trace the prosperity of these strange creatures called humans.

SCIENCE

FUTURE PHYSICISTS? It sounds good anyway. Problems, experiments, and a lot of brain work are needed to complete this high school physics course. These students are watching to see if it will really work (the motor that is).

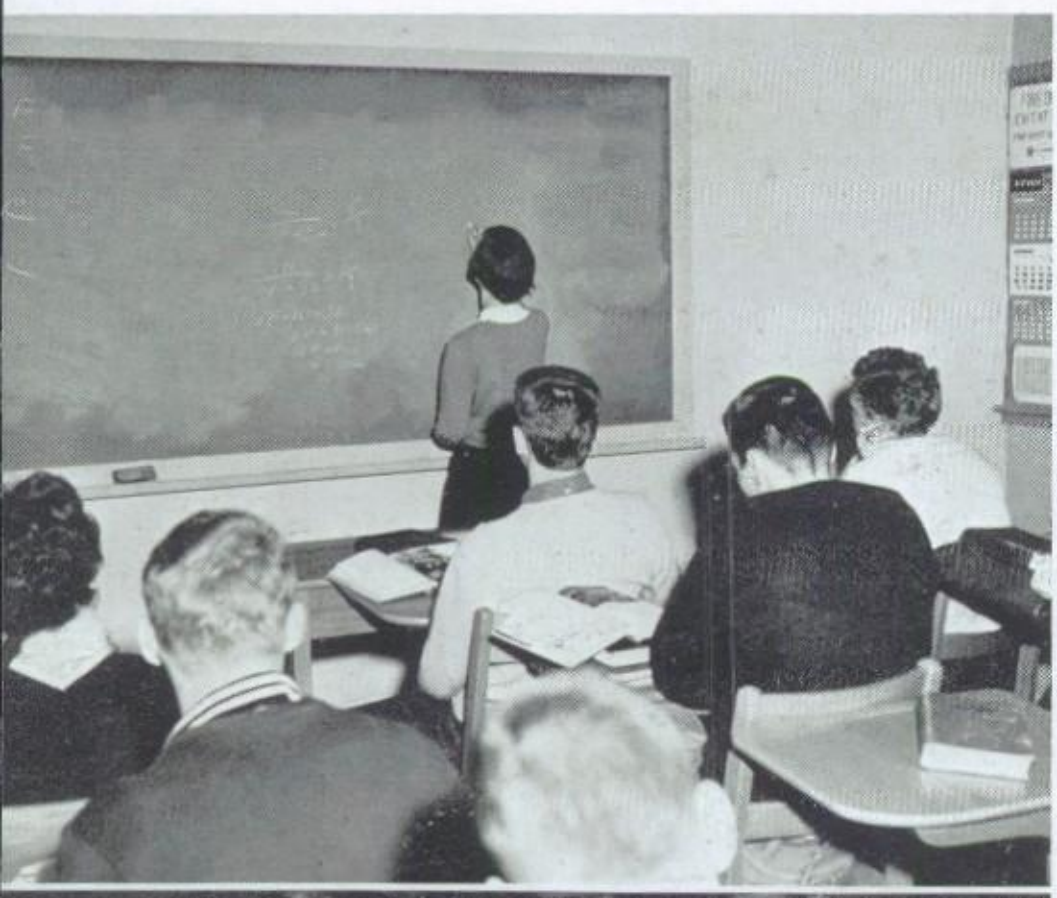

THERE MUST BE A WAY to start. These general science students will surely find it. This course is offered as a full unit and covers everything from working problems to building small heaters. The latter should come in handy on cold days.

THERE IT LAY. Was the operation successful? These biology students have dissected a worm and are trying desperately to locate the different parts. Biology is a required subject for sophomores.

INDUSTRIAL ARTS

NO, these boys aren't practicing the drawing of straight lines, but they are studying about drawing and designing in this industrial arts class. A few things this course includes are mechanical drawing, electrical work, and shop math. You can bet these boys will be plenty good at these things.

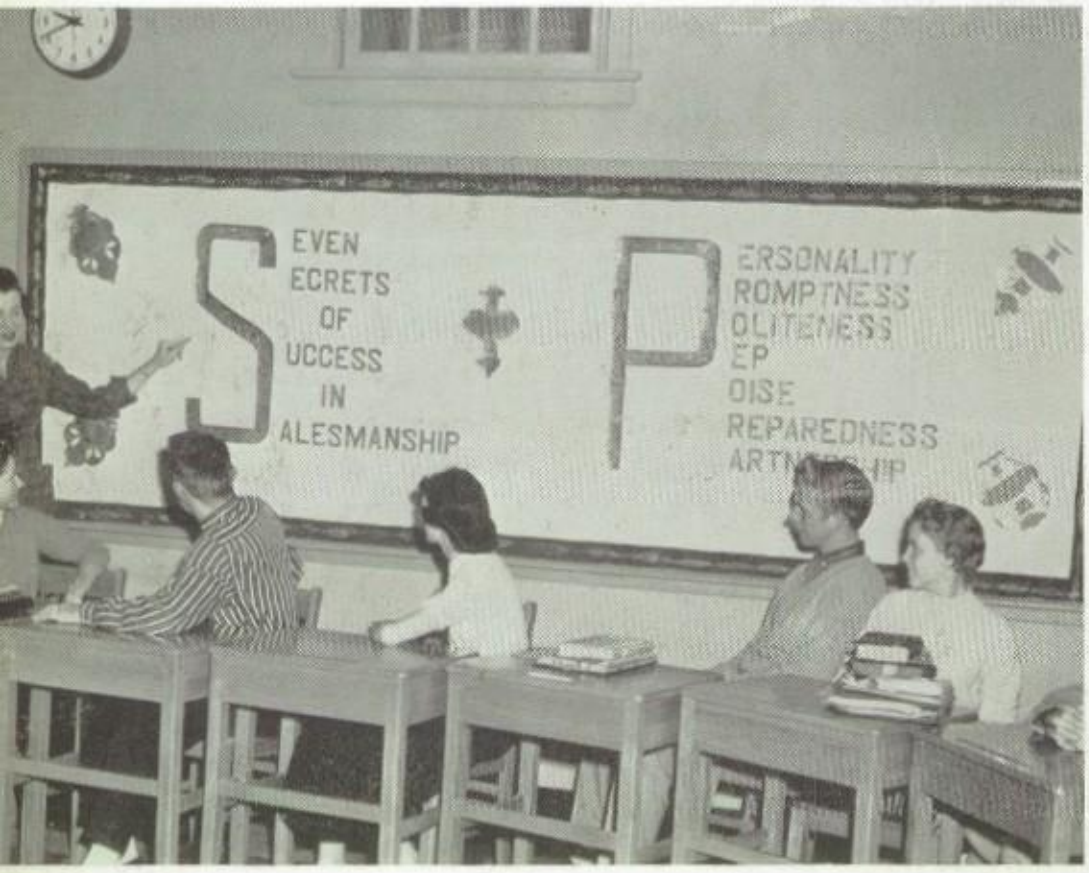

D. E.

THE WORKING FOLKS. A little study plus ambition paves the way to a bigger and brighter future for these students. D.E. is offered to any student 16 years old or older. The experience gives the students a big boost as they go out on their own to seek greater things.

D. O.

JUST FOLLOW THIS CHART and everything should come out right. The D.O. students practice what they learn as well as study. The requirement for this course is the desire to work and do the job right.

COMMERCIAL DEPARTMENT

NOT ONLY do these students serve as an aid to the school but they are also acquiring valuable experience. In banking, students handle money deposits, withdrawals, and checking accounts.

"KEEP THEM ROLLING!" Somebody is going to have a test. These seniors serve as the A. L. Brown printing company. This of course is the duplicating department. Morning announcements, tests and other material are mimeographed.

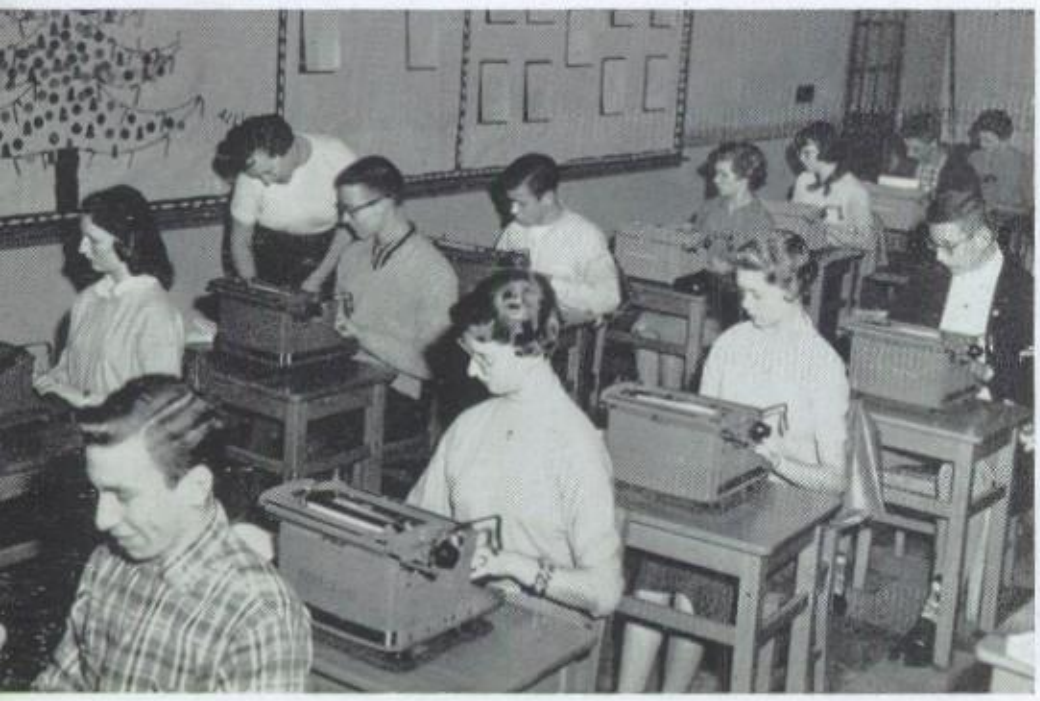

IT MUST BE HERE SOMEWHERE! That's the frantic statement that rushes through the poor Typing I students' minds as they face the little monster that keeps making mistakes. Two years of typing is offered to students plus other commercial courses such as bookkeeping and shorthand.

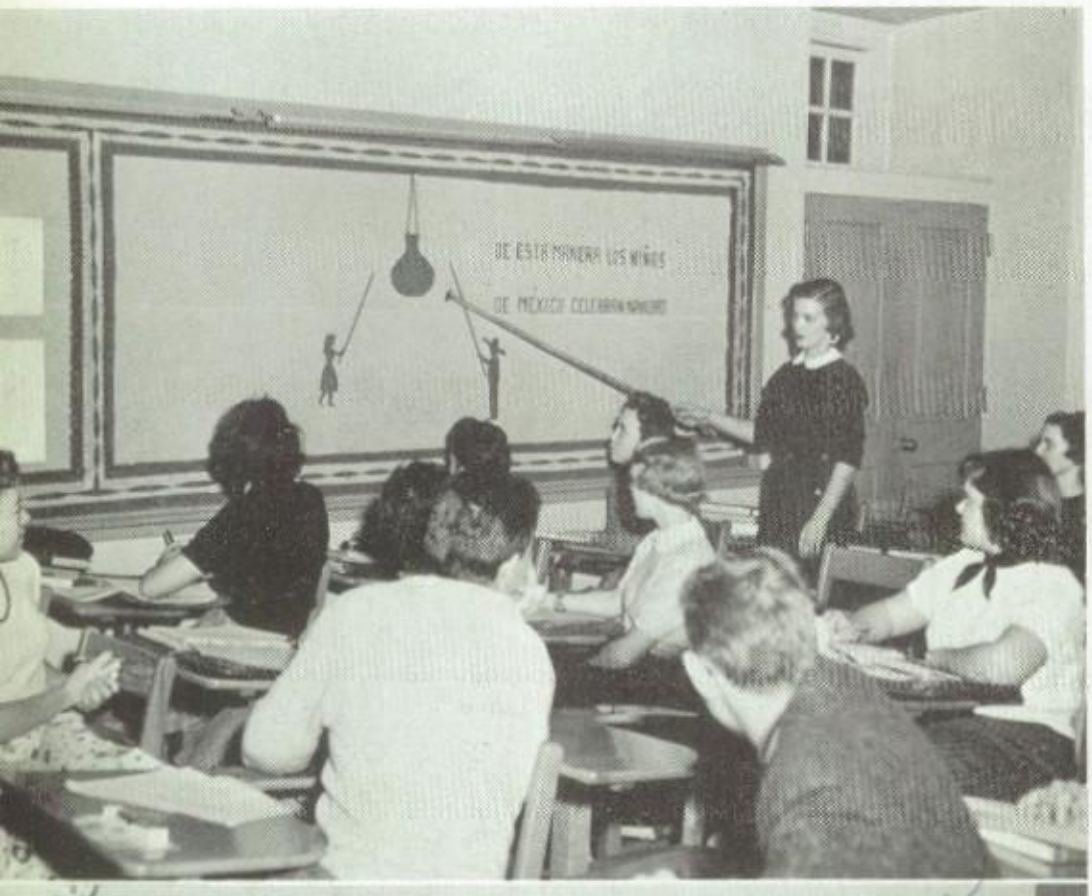

LANGUAGES

THIS MUST BE A GAME! Most Spanish students will agree that the course isn't exactly a game, but they enjoy it just the same. Just think, some day they may meet a Spaniard and be able to talk to him or even visit Mexico.

"WOULDN'T WE LOVE TO BE THERE," think these students of the French language. Learning about the country, its people, and its language is all just a part of their classes. They also enjoy listening to French records and reading letters from their French pen pals.

LATIN IS SAID TO BE A DEAD LANGUAGE, and the students are ready to be buried with it after completing two years. "I came; I saw; I conquered." These three words are the dream of the students as they enter the class of Latin I and leave the class the final day of Latin II.

HOME ECONOMICS

THE MAGIC TOUCH? This department is certainly the place to acquire it. Sewing is only a small part of the course. Cooking, homemaking, and personal grooming are also included in training the future homemakers.

ART

"ARE THESE STRAIGHT?" The art displays depict the talent of the art classes. Besides giving of their services to the school, they also learn and at the same time have fun doing it. In this course you're good if your pictures look like what they're supposed to be.

SHOP

IT ALMOST MAKES YOU ASK WHAT'S BEHIND THE GREEN DOOR. Projects and more projects keep these boys well occupied in shop. Sheet metal is the main material used, with a little work on wood also.

BIBLE

NOT HAVING A ROOM TO CALL THEIR OWN, the Bible classes study in borrowed quarters. As Miss McMurray reads the story of the Nativity, the students listen intently. Later the course of study may shift from the New Testament to the Old.

ORIENTATION

OFF THEIR ROCKERS? Well, no, not exactly. These students are studying table manners. Orientation acquaints the sophomores with subjects other than the 3 R's. Topics that will face the students throughout life are studied and mastered by this class.

GUIDANCE ASSISTANTS

Left to right: Alicia Sorrow, Madeline Bragg, Judy Goodman, Miss Poag, Adviser.

CAFETERIA

"UM, BOY! This is really the best part of the day." Students look forward to fifth period with empty stomachs. Brown High has an authentic "line-up" at this time. Orchids to the Cafeteria staff who combine their talents each school day to prepare nutritious meals.

Mr. Harvey Turner
Director

Jimmy Parker
Drum Major

B A

"Leaders of the band!" Director Harvey Turner and Drum Major Jimmy Parker are truly that. Mr. Turner has led the band to achieve wide-spread recognition. Jimmy was elected drum major by his fellow band members.

The organization enjoyed a trip to the Lion's Club Convention in Florida during the summer, where it led the North Carolina division of the parade. Besides being an in-

Band members are not identified as pictured. Jimmy Parker, Ruth Austin, Pat Harrison, Elaine Helms, Alice Montgomery, Jo Long, Saundra Logan, Nancy Myers, Alma Jean Price, Nancy Lomax, Gail Ross, Sylvia Hoce, Patty Kluttz, Gerald Richardson, Phil Lippard, Mike Lowder, Alex Viola, Betty Deal, Robbie Hobbs, Betty Ann Laws, Bobby Joe Thomas, Jerry Darnell, Tommy Allen, Jimmy Smith, Sandra Drolette, Pat McLeod, Bobby Eudy, Eugene Earley, Jerry Barlow, Billy Joe Clayton, John Oehler, George Noel, Nancy Rich, Elaine McCombs, Robert Sawyer, Don Cagle, P. O. Greene, Jr., Jerry Dellinger, Larry Lee, Guy Brooks, Aaron Brooks, Doyle Donahue, Johnny Riddle, Rita Noel, Jimmy Powell, Sandra Dwiggins, Larry Hampton, Larry Shive, Alan McKnight, Wayne Pennell, Buddy Marlin, Rick Richard, and Dottie Fisher.

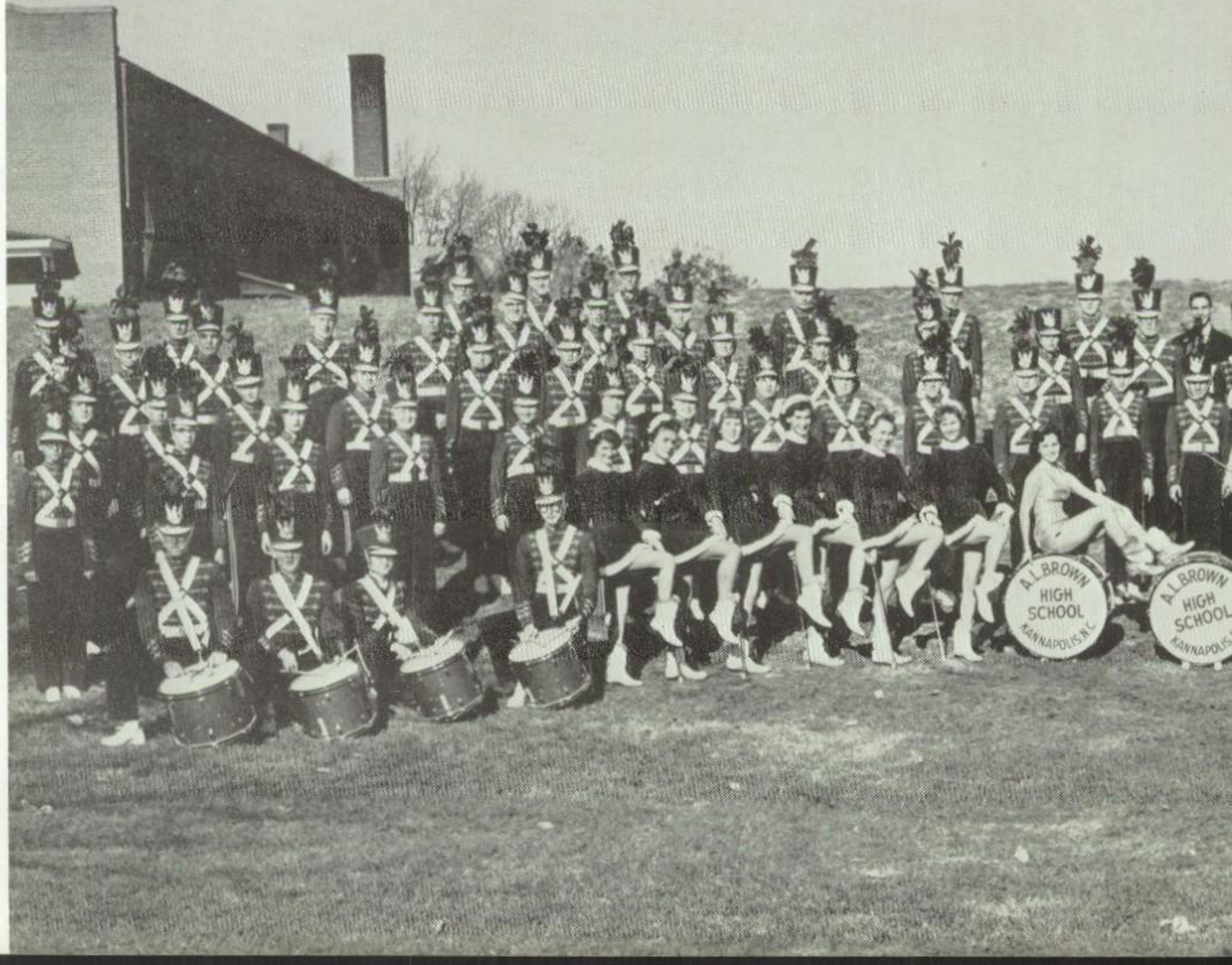

N D

valuable part of the football games, it has also had several projects and given concerts.

Playing very important parts in the band are people other than those who make music. The majorettes and drum major march in front and add much to the pomp the band always presents. Besides these, there are also the sponsors who spell BROWN.

Left to right: Elaine Helms, Ruth Austin, Pat Harrison, Jimmy Parker, Alice Montgomery, Saundra Logan, and Jo Long.

Jane Bullock, Johnny Gibson, Frank Overcash, Wayne Dayvault, Tommy Gaskins, Don Daniels, Ted Overcash, Tommy Barringer, Charles Brown, Kerry Maulden, Rodger Carter, Johnny Parker, David Gales, Ronald McCurdy, Terry Morgan, Billy Dove, Montie Mayes, David White, Dennis Lacey, Ted Williams, Robert Hendrickson, Wayne Lowery, Melvin Rape, Kenneth Edwards, Keith Baker, Kenneth Duncan, Rodney Armstrong, Jerry Noel, Jenny Brothers, George Kiser, Scott Trott, Peggy Murph, Shelia Leonard, J. W. Campbell, Tommy Moore, Phyllis Hampton, Zona Cresswell, Becky Hodgens, Charles Bumgarner, Richard Sellers, Barbara Chapman, Eric McKnight, Willie Gillon, Peggy Oliver, Glenda Haney, Mildred Alexander, Myra Atkinson, Judy Turner, Judy Hudson, Denny Swing, Linda Ragan, Norman Wilson, Ted Dry, and Millicent Shepherd.

Mrs. Maydwell, *Director;* Beverly Maulden, *pianist. First row:* Minnie Ruth Phillips, Suzanne Deal, Etta Ruth Hastings, Barbara Davis, David Miller, George Barrier, Carl Kelly, Evelyn Mathis, Pat Boggs, Jane Moore, Prebble Crowell, Lynn Bonds. *Second row:* Billie Howard, Joyce Bost, Sarannet Holland, Julia Clarke, Cynthia Fletcher, Phyllis Hall, David Goodnight, Charles Draper, Norma Sloop, Voncille Allen Randolph, Linda Jo Sloop, Joan LaFevers, Freda Ford, Nancy Lee Northam, Rachel Cashion. *Third row:* Phyllis Nelms, Clotilda Weddington, Frances Griffin, Gail Bentley, Becky Lee, Woody Safriet, Chandler Price, Kaye McWhorter, Nancy Nelms, Gloria Sechler, Kathleen Inman. *Fourth row:* Barbara Carter, Jatanna Lewis, Lib Duncan, Carol Scarboro, Joe Lowery, Billy Stegall, Manuel Overcash, Charles Lackey, Ray Scott, Larry Fowler, Ralph Overcash, Shelia Argo, Tana Argo, Faye McWhorter.

MIXED CHORUS

Growing in number and in spirit the Mixed Chorus has been a delightful attraction at Brown High School. Under the direction of Mrs. Charles Maydwell, special Thanksgiving, Easter and Christmas programs were presented. Beverly Maulden has helped to lead the vocal group by serving as pianist.

ORCHESTRA

First row: Rita Noel, Agnes Bennett, Linda Kay Thornburg, Saundra Logan, Linda Cook, Margaret Fisher, Jean Avant, Neldia Overcash, Sara Overcash, Sandra Sharpe, Robin Poplin, Meta Rose Castor, Jack Hill.

Second row: Patty Kluttz, Jere Noel, Tommy Moore, Willie Gillon, Mr. Alexander, *Director,* Johnny Riddle, Sandra Drolette, Barry Bostian, Jo Long, Jimmy Parker, Don Daniel, George Noel, Alex Viola, Bobby Joe Thomas, Mrs. Maydwell, John Oehler, and Robbie Hobbs.

DRAMATICS

Maybe they are amateurs, but scenes such as this one depict the skill and ability needed to portray really comical or dramatic roles.

Night after night of rehearsals, memorizing lines, and searching diligently for the needed properties seem worthwhile to both the cast and the audience when on opening night the play is, not just a success, but a "smash hit."

Brown High's "Unsung Heroes," the Stage Crew, play the all important behind-the-scenes role in all of the dramatic productions, which include everything from assembly programs to really big plays.

Left to right: Aubrey Brakefield, Mike Richardson, Steve Reese, Kenneth Wagoner, Eddie Gurley.

Although tired and exhausted from the emotional and physical strain of the performances, the look of satisfaction of a job well done is obvious on the faces of the cast members of "You Can't Take It With You," the Junior Class Play.

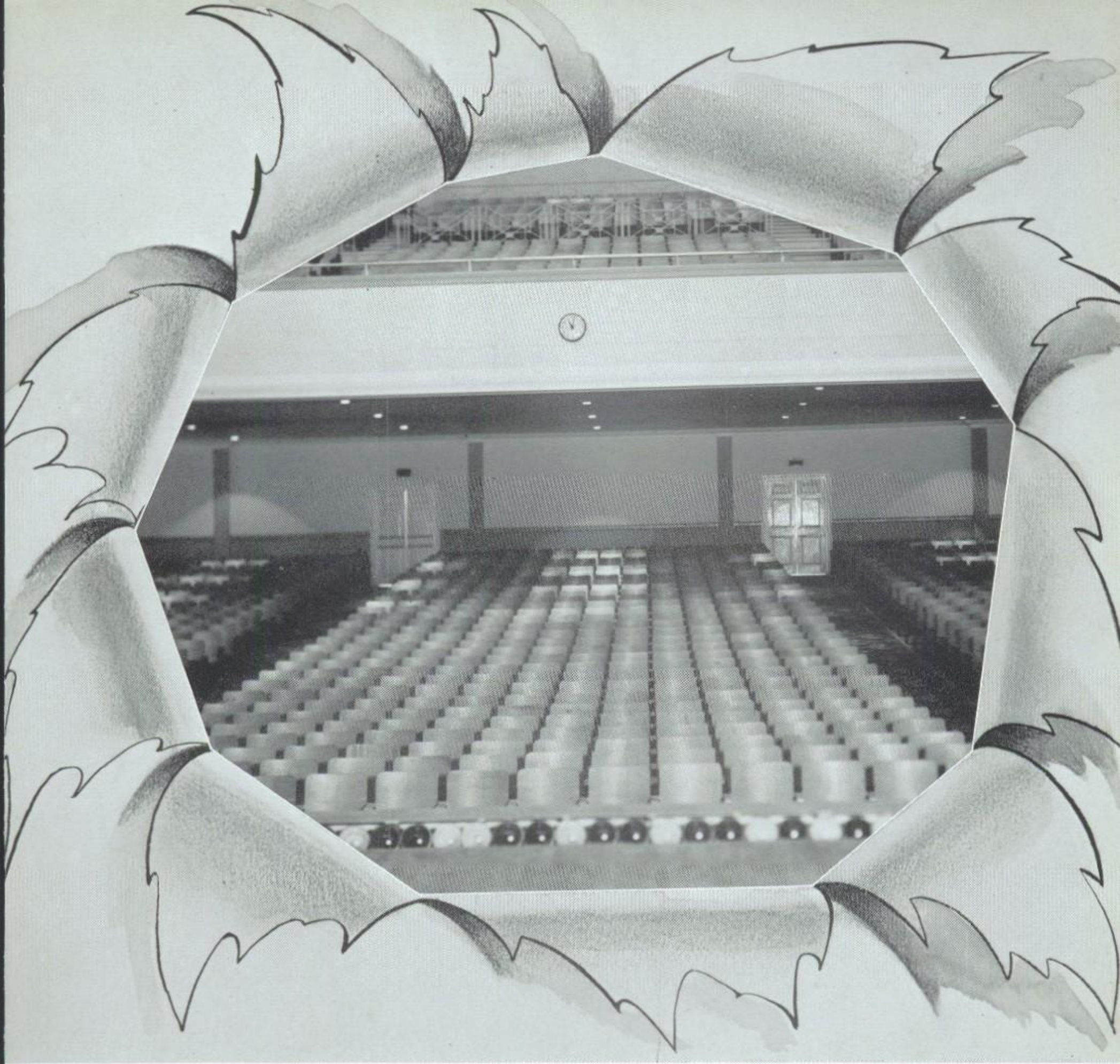

"Memories are

made of this . . . ."

QUILL AND SCROLL

The Quill and Scroll, honoring high school journalists, exists as an honorary international organization. The Josephus Daniels chapter inducts members on the basis of scholarship, character, and outstanding achievement in the field of journalism.

Clockwise From Top:

Arlene Edwards, *President;*
Phyllis Blanton, *Vice-President;*
Elaine Helms, *Treasurer;*
Patsy Jones;
Margaret Christy;
Miss Barbara Proctor, *Adviser;*
Mildred Ketner, *Secretary.*

NATIONAL HONOR SOCIETY

The object of the Alpha Chi Sigma Chapter of the National Honor Society is to create an enthusiasm for scholarship, leadership, service, and to encourage the development of good character in pupils of A. L. Brown High School. Sophomores, juniors, and seniors are inducted into the club annually.

TOMMY MOORE, *President*
RICHARD SELLERS, *Vice-President*
BECKIE HINSON, *Secretary*
JERRY DARNELL, *Treasurer*

DAVID ALABRAN
CHARLES ALEXANDER
ARLENE EDWARDS
GRACE HUFFMAN

MILDRED KETNER
LARRY NEAL
MELVIN RAPE
LARRY SLOAN

R. W. WILLIAMS
JANE WILSON
MISS ELLIOTT, *Adviser*
MRS. NANTZ, *Adviser*

KEY CLUB

The Key Club, under the sponsorship of the Kiwanis Club, is an organization for the top boys in the school. These members, inducted semi-annually, are chosen from the sophomore, junior, and senior classes.

First row: Jimmy Parker, *President;* Ted Overcash, *Vice-President;* David Alabran, *Secretary;* Melvin Rape, *Treasurer;* Charles Alexander, Keith Baker. *Second row:* Kenneth Clayton, Jerry Darnell, Kenneth Duncan, Don Honeycutt, Gene Massey, Tommy Moore. *Third row:* Larry Neal, Larry Sloan, Eddie Tyson, Kenneth Wagoner, R. W. Williams, Sandy Woodard.

Mr. Edwin Van Poole
Adviser

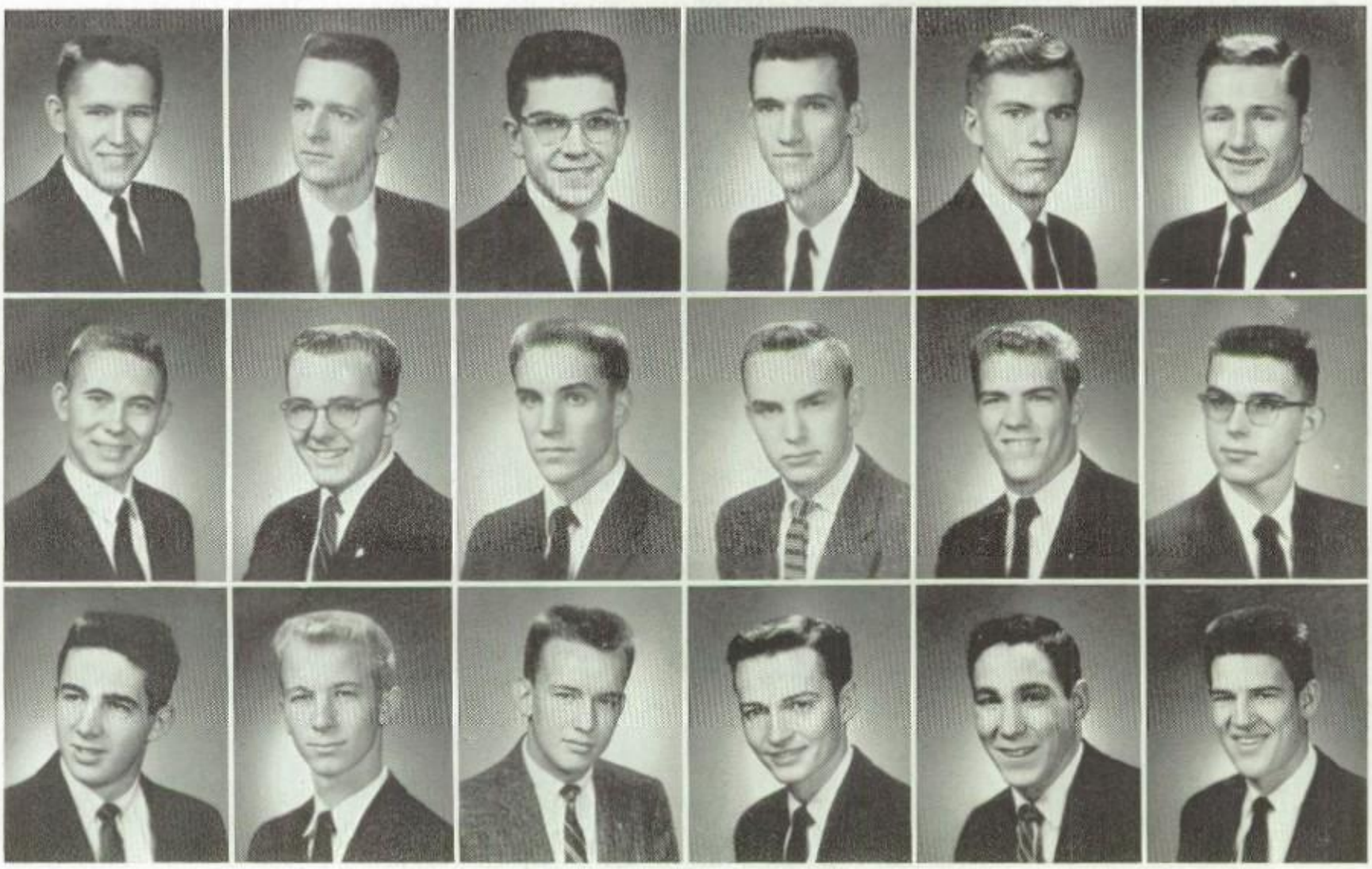

STUDENT GOVERNMENT

Charles Alexander
President

Kenneth Wagoner
Vice-President

Larry Neal
Secretary

R. W. Williams
Treasurer

Miss Bounds
Adviser

Grace Huffman
Larry Sloan
Jane Wilson
Don Honeycutt
Shelia Argo
Eddie Tyson

First row: Kenneth Wagoner, Larry Neal, R. W. Williams, Beckie Hinson, Linda King, Agnes Bennett, Tommy Moore, Miss Bounds, *Adviser*. *Second row:* Frances McCommons, Phyllis Blanton, Ann Whitaker, Tommy Allen, Phyllis Nelms, Linda Jo Sloop. *Third row:* Richard Sellers, Judy Barnes, Glenna Hall, Johnny Davis, Mike Lowder, Eugene Massey.

Miss Jo Anne Harriss
Adviser

NATIONAL THESPIAN SOCIETY

The purpose of the National Thespian Society is to promote the interest and participation in dramatic arts in the secondary schools and high schools.

OFFICERS

George Wiseman ..... *President*
Nancy Lomax ..... *Vice-President*
June Carter ..... *Secretary*
Aubrey Brakefield ..... *Treasurer*
Carol Foster ..... *Reporter*

George Wiseman
Nancy Lomax
June Carter
Aubrey Brakefield
Carol Foster

David Alabran
Grady Armstrong
Ruth Austin
Keith Baker
Margaret Christy

Becky Jo Deaver
Kenneth Edwards
Elaine Helms
Beckie Hinson
Billie Howard

Marilyn Huffstetler
Jimmy Johnson
Nancy Myers
Evelyn Rowland
Margaret Shelton
Kenneth Wagoner

PATSY CARTER JONES, *Co-Editor*
ARLENE EDWARDS, *Co-Editor*

MARGARET CHRISTY
Feature Editor

PHYLLIS BLANTON
News Editor

MILDRED KETNER
Girls' Sports Editor

CLARENCE HORTON
Boys' Sports Editor

BROWN HIGHLIGHTS

First row: Zona Creswell, Carole Harrington, Peggy Oliver, Saundra Ivey. *Second row:* Mike Purvis, Larry Sides, Phyllis Hampton Rary, Don Honeycutt, Donaline Jordan, Patty Kluttz. *Third row:* Rachel Cashion, Virginia Petrea, Barbara Clement, Eddie Tyson, Miss Proctor, *Teacher;* Billie Howard, Joyce Bost.

LINDA KING
Advertising Manager

MARGARET SHELTON
Business Manager

BECKIE HINSON
Alumni Editor

BUDDY BOST
Exchange Editor

JUDY JOHNSON
Homeroom Editor

ELSIE PAYNE
Club Editor

KAY FESPERMAN
Music Editor

First row: Myra King, Sandra Miller, Linda King, Jimmy Parker, Margaret Shelton. *Second row:* Larry Shepherd, Peggy Blevins, Madeline Bragg, Nancy Myers, Elaine Helms. *Third row:* Arlene Edwards, Jean Avant, Gloria Sechler, Kaye Boyd, Larry Neal.

BRENDA THOMPSON
Typist

CAROL FOSTER
Reporter

CAROLYN VINSON
Typist

LELIA BEAVER
Reporter

MARTHA DEAL
Reporter

ARLENE EDWARDS
Co-Editor

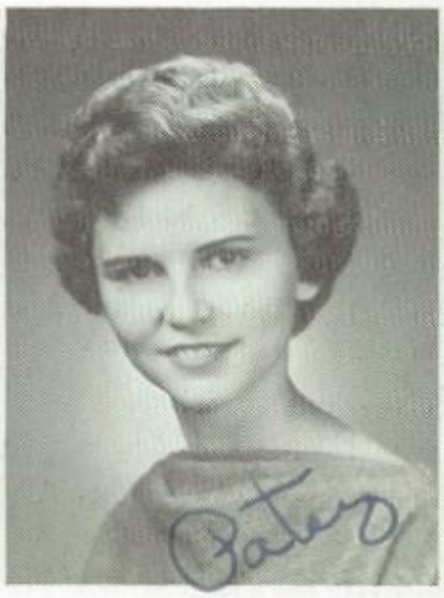

PATSY JONES
Co-Editor

MISS BARBARA PROCTOR
Adviser

Well Beckie,
Next year you
have the telephone
all to yourself. Altho
We're fussed over
A L B R
knowing you and
having you as a frien
Best of luck to you n
year. I hope you have
as much in the next
two years as I've had

First row: Phyllis Blanton, *News Editor;* Margaret Christy, *Feature Editor;* Mildred Ketner, *Girls' Sports Editor;* Clarence Horton, *Boys' Sports Editor;* Buddy Bost, *Exchange Editor;* Beckie Hinson, *Alumni Editor;* Kay Fesperman, *Music Editor. Second row:* Judy Johnson, *Homeroom Editor;* Elsie Payne, *Club Editor;* Brenda Thompson, *Typist;* Carolyn Vinson, *Typist;* Carol Foster, *Reporter;* Martha Deal, *Reporter;* Lelia Beaver, *Reporter.*

You're a sweet kid
and I wish you all
the luck in the world
Always a friend
Patsy Jones

O K A N

MARGARET SHELTON
Business Manager

LINDA KING
Advertising Manager

JIMMY PARKER
Circulation Manager

First row: Shelia Argo, Jean Avant, Barry Bostian, Peggy Blevins, Kay Boyd. *Second row:* Madeline Bragg, Arlene Edwards, Elaine Helms, Marilyn Huffstetler, Myra King. *Third row:* Sandra Miller, Nancy Myers, Larry Neal, Gloria Sechler, Larry Shepherd.

Best Wishes
to
Life of Fun
to a nice
girl. It
has been
fun being
in Latin
& Study
Hall with
you this
year.
Love,
Myra
King

←

First row: Patsy Jones, Miss Proctor, *Adviser;* Arlene Edwards. *Second row:* Buddy Bost, Clarence Horton. *Third row:* Mildred Ketner, Phyllis Blanton, Carol Foster, Beckie Hinson. *Fourth row:* Martha Deal, Brenda Thompson, Carolyn Vinson, Margaret Christy. *Fifth row:* Lelia Beaver, Kay Fesperman, Elsie Payne, Judy Crawford.

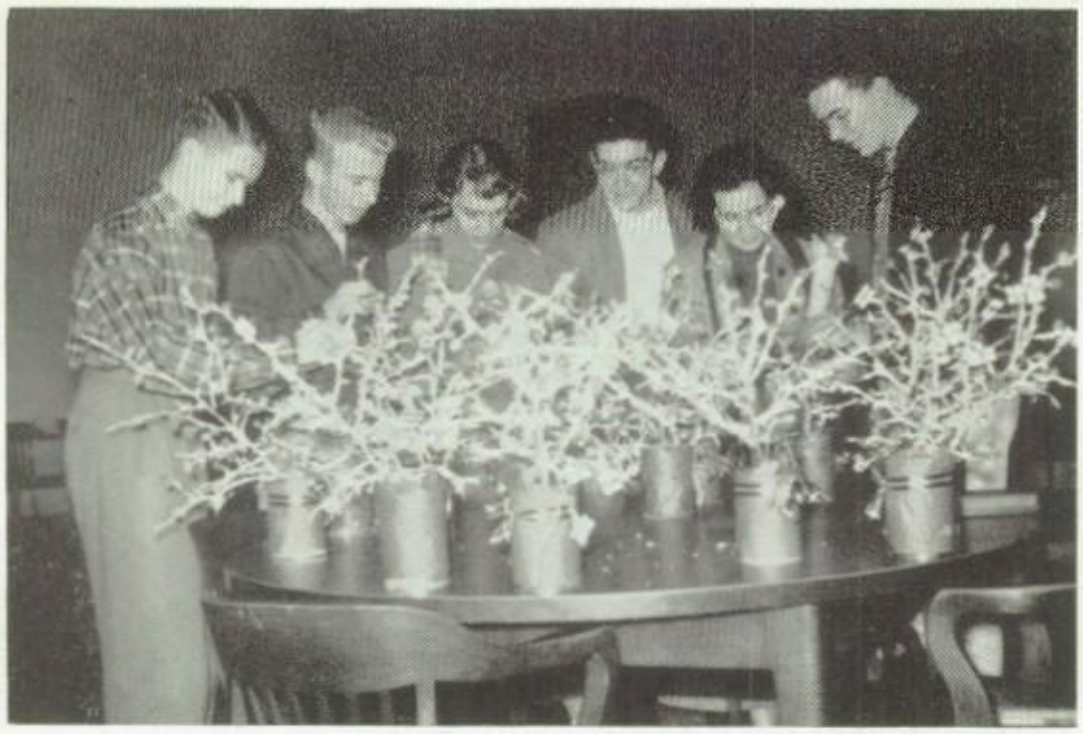

BIBLE CLUB

The Bible Club seeks to aid the spiritual life of the students of the school in every way possible. It is open to any high school student who is interested in high Christian ideas. Through service, fellowship, study, and worship, each student is urged to grow in their religious life at home, school, and at church.

First row: Miss Elizabeth McMurray, *Adviser;* Sara Murray, Jimmy Parker, Arlene Edwards, Nancy Myers, *President;* Marilyn Huffstetler, *Treasurer;* Dave Alabran, *Vice-President;* Madeline Bragg, *Secretary;* Billie Howard, *Second Vice-President. Second row:* Linda Seamon, Maxine Sloop, Linda Long, Robin Poplin, Saundra Logan, Rita Noel, Sandra Kaye Miller, Gloria Sechler, Nancy Nelms, Jo Long, Nancy Lomax, Becky Parker, Vera Parks, Eric McKnight, Vernon Morris. *Third row:* Yvonne Leonard, Pat Overcash, Linda Ragan, Julia Millis, Barbara Sowder, Jane Moore, Anita Petrea, Linda McKnight, Jean Smith, Margaret Shelton, Eddie Tyson, Alan McKnight. *Fourth row:* Phyllis Williams, Jackie Sherrill, Judy Turner, Linda Phillips, Jane Mullinax, Phyl Nelms, Tommy Moore, Larry Sloan, Jean Taylor, Bobby Tucker. *Fifth row:* Frances McCommons, Ann Whitaker, Peggy Oliver, Patricia Williams, Joyce Lunsford, Laurna Mitchell, Wanda Munday, Linda Shinn, Kay Shinn, Joan Pate, Mike Richardson, George Noel. *Sixth row:* Carol Taylor, Brenda Queen, Jane Wilson, Kerry Maulden, Richard Sellers, Gail Ross, Alex Viola, Brenda Paige, Linda Kay Thornburg, Kenneth Upright, Larry Neal, Grey Wilson, Bobby Thomas. *Seventh row:* Sandra Sharpe, Brenda Thompson, Carol Scarboro, Frank Overcash.

First row: Sallie Caudle, Clarica Bragg, Sylvia Hoce, Gail Bently, Lynn Bonds, Sarah Kerley, Jean Carrithers, Linda King, Jean Holt, Meta Rose Castor, June Carter, Patty Kluttz, Saundra Ivey, Sonia Griffin, Zona Creswell, Prebble Crowell, Dottie Fisher, Myra King, Margaret Fisher, Glenna Goodson, Elaine Helms, Jean Avant, Pat Harrison, Jean Kerley. *Second row:* Linda Griggs, Carolyn Deal, Marlene Howard, Phyllis Hall, Donaline Jordan, Etta Ruth Hastings, Sandra Biles, Carolyn Clark, Shirley Kelley, Peggy Blevins, Jane Craven, Mary Ellen Fesperman, Pat Bostian, Brenda Covington, Agnes Bennett, Judy Faust, Judy Beaver, Betty Dellinger. *Third row:* Peggy Gaddy, Maxine Bonds, Tana Argo, Joyce Argo, Ruby Barringer, Helen Hamilton, Sylvia Jarrett, Janyce Beck, Kenneth Edwards, Keith Baker, Johnny Barlow, Tommy Allen, Jimmy Kidd. *Fourth row:* Charlie Broome, Don Daniel, Kaye Boyd, Carole Harrington, Julia Clarke, Gayle Karriker, Cynthia Fletcher, Mildred Ketner, Betty Deal, Becky Hodgens, Ann Jarrett, Ann Denny, Judy Hudson, Linda Deese, Cathy Farabee, Steve Kiser, Rodney Armstrong, Ray Blackwelder. *Fifth row:* Clarence Horton, Kay Hampton, Janice Herrin, Harold Felts, Elizabeth Holt, Kaye Beaver, Linda Knight, Don Goodnight, Joyce Davis, Hubert Adams.

LIBRARY CLUB

First row: Manuel Overcash, Barbara Paxton, *Social Chairman;* Barbara Pless, Robbie Moss, Savilla Lawing, June Carter, *Secretary;* Pat Harrison, *Vice-President;* Linda Huffman, Miss Wilburn, *Adviser. Second row:* Phyllis Kluttz, Virginia Simmons, Martha Deal, Joan Chapman, *Treasurer;* Phyllis Hall, Kenneth Moon, Joyce Linebarrier. *Not pictured:* Randall Benton, *President.*

The Library Club of Brown High strives to give the students a better understanding of how to use the library more conveniently and satisfactorily. Each member works in the library one period out of every day.

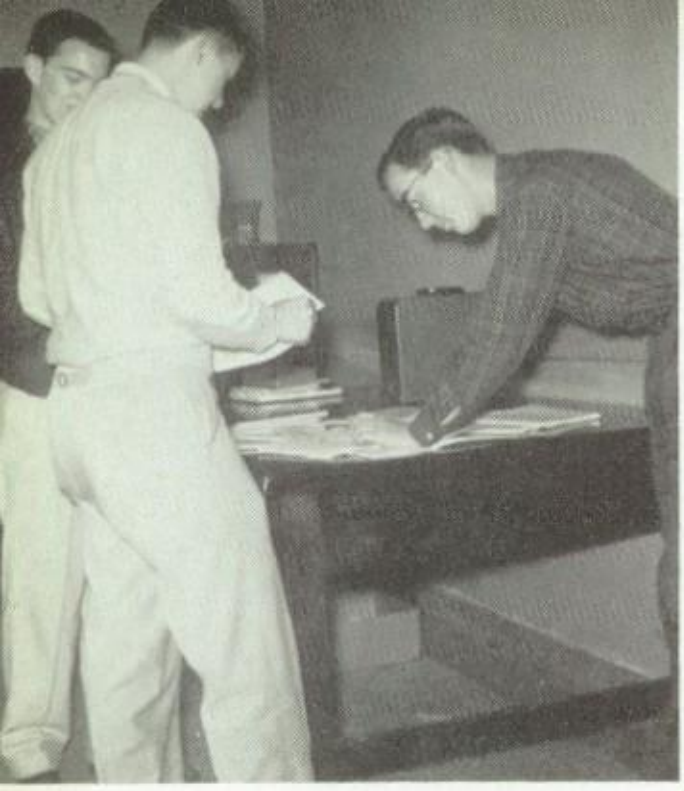

First row: Lynn Bonds, Prebble Crowell, Jane Moore, Suzanne Deal, Judy Goodman, Shelby Jean Martin, Nancy Myers, Kaye Boyd, *Secretary;* Margare: Christy, *Vice-President;* Alex Viola, *Treasurer;* Nancye Chandler, *President;* Yvonne Cleary, Kay Brown, Carolyn Clark, Barbara Pless. *Second row:* Pat Boggs, Maxine Sloop, Sarannet Holland, Wayne Pennell, Richard Sellers, Clarence Horton, Teresa Moon, Dennis Joines, Kay Shinn, Jimmy Beck, Gail Ross, Rodney Armstrong, Linda Kay Thornburg, Kenneth Upright, Etta Ruth Hastings, Sheila Leonard. *Third row:* Cynthia Gilliam, Betty Gail Morris, Maxine Bonds, Brenda Shaver, Edith Lynch, Doris Lail, Margie Harrington, Betty Deal, Becky Lee, Clotilda Weddington, Wanda Munday, Nola Zepp, Becky Parker, Brenda Paige, Enola Griffin, Betty Jo Hughes. *Fourth row:* Miss McInnis, *Adviser;* Kirby Russell, George Barrier, Larry Crumbley, Chandler Price, Alan McKnight, Jerry Funderburk, Gary Goodman, Brenda Thompson, Kenneth Burke, Eric McKnight, Donaline Jordan, George King, Priscilla Motes, Margie Johnson, Linda Lomax, Sylvia Hoce. *Not pictured:* Joyce Sarrett, Carol Styers.

FRENCH CLUB

The French Club of Brown High sets forth to better acquaint the members with the French customs, skits, and language. Every student taking French I or II is welcome to join.

SPEECH CLUB

The object of the Speech Club is to improve speaking ability of its members, to enable them to work as a group in building up their school and their community; and last, to afford opportunities for presenting, selecting work, and finished speeches.

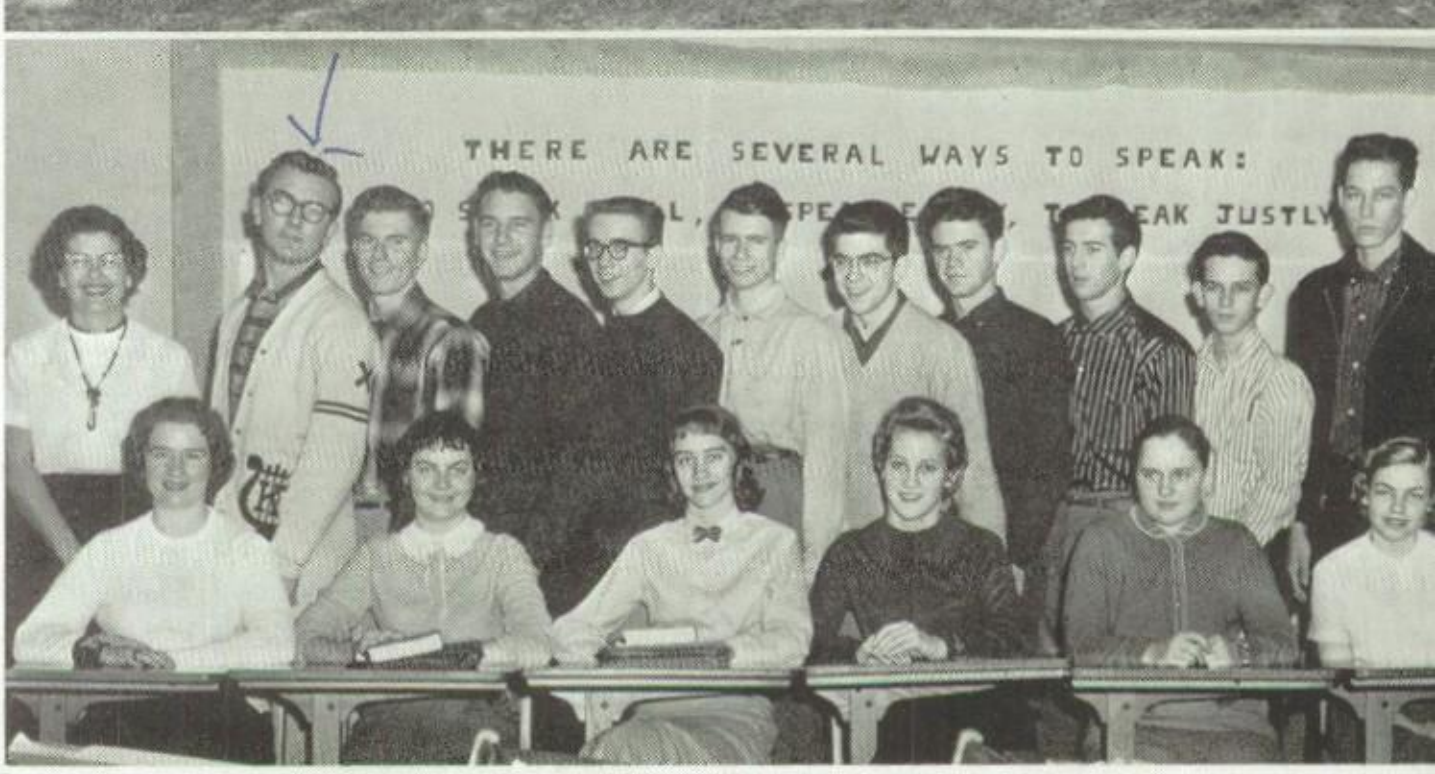

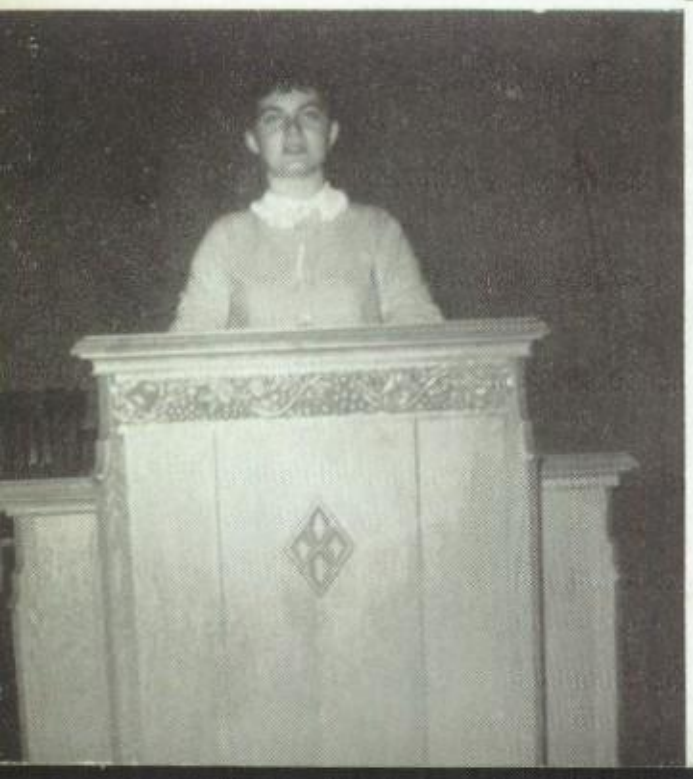

First row: Joyce Garrett, Elsie Payne, *Vice-President;* Marilyn Huffstetler, Julia Clarke, *Secretary;* Linda Hollar, Joyce Scarboro, Mrs. Edwards, *Adviser;* Jimmy Smith, Charles Alexander, Bill Wilson, Buddy Bost, George Noel, *Treasurer;* David Alabran, *President;* Johnny Lee, Randall Beaver, Henry Cress, Paul Wilson.

First row: Don Daniels, Becky Foil, *President;* Saundra Ivey, *Vice-President;* Leonard Barlow, *Treasurer;* Sonia Griffin, *Secretary;* Judy Barnes, *Program Chairman;* Jimmy Parker, Wayne Childers. *Second row:* Albert Miller, Wayne Dayvault, Joyce Jordan, Naomi Bennett, Loneda Benton, Boyd Jordan, Jimmy Price, Leonard Beaver, Bill Long. *Third row:* Frank Caton, Charles Mann, Helen Hamilton, Laurna Mitchell, Roy Eddleman. *Fourth row:* Steve Kiser, Norma Sloop, Margaret Sloop, Jean Taylor, Jerry Hobbs, Marvin Benton.

SPANISH CLUB

The Spanish Club strives to establish better relationships between Spanish countries and ours. The club teaches students the customs, literature, and arts of these foreign countries.

LATIN CLUB

The purpose of the Latin Club is to give the students an insight of the Roman period and the contributions the Romans have made to civilization.

First row: Marvin Williams, Taska Sikes, Brenda Freeman, *Chaplain;* Judy Turner, *Secretary;* Tommy Barringer, *Vice-President;* Millicent Shepherd, *President;* Linda Huie. *Second row:* Jerry Dellinger, *Treasurer;* Bradley Stroud, Lottie Groff, Helen Hager, Peggy Clayton, Sandra Goodman, Eddie Foil, Windel Burton. *Third row:* Mickey Linebarrier, Charles Brown, Shirley Yost, Wanda Stack, Bonnie Deal, Phyllis Cheek, Mary Lou Hawkins, Helen Nicholson, Becky Perry, Becky Meacham, Vernon Cleary, Jack Hill, *Program Chairman. Fourth row:* Jimmy Dayvault, Marian Kelly, *Adviser;* Lynda Robinette, Jo Holt.

MONITORS

The purpose of the Monitors is to direct the students in the hallways, to eliminate confusion, to make sure students have permission to be dismissed from class, and to see that they speedily advance from one class to another.

First row: Nancy Chandler, *Co-chief;* Bill Wilson, *Co-chief*. *Second row:* Dave Alabran, Pat Harrison, Madeline Bragg, Jean Smith, Ann Lowery, Linda Deese, Doris Lail, Glenda Hall, Sallie Caudle, Sylvia Jarrett, Arnold Shinn. *Third row:* Faye Clampet, Larry Sloan, Barbara Foster, Glenda Haney, Saundra Ivey, Phyllis Hollar, Linda Mills, Yvonne Cleary, Margaret Christy, Elsie Payne, Meta Rose Castor, Barbara King, Helen Hamilton. *Fourth row:* Ted Hendrix, Ann McLean, Agnes Bennett, Brenda Covington, Jean Taylor, Barbara Johnson, Virginia Sinclair, Gilda Teague, Sara Kerley, Joyce Lunsford, Laurna Mitchell, Peggy Blevins, Barbara Sherrill, Joyce Garrett, Mr. Rhye, *Adviser*. *Fifth row:* Sandra Drolette, Margie Johnson, Brenda Paige, Judy Crawford Johnson, Judy Faust, David Miller, Randall Benton, Don Goodnight.

First row: Faye Hardin, Betty Ann Laws, Frances McCommons, *President;* Carol Styers, Etta Ruth Hastings, *Secretary;* Brenda Beaver, *Treasurer;* Linda Shinn, *Scrapbook Chairman and Historian;* Arlene Edwards, *Reporter;* Miss Watts, *Adviser. Second row:* Anna Hamby, Janyce Beck, Maxine Bonds, Peggy Gaddy, Pat Bostian, Alice Watson, Cynthia Fletcher, Agnes Bennett, Louise Cashion, Judy L. Helms, Judy Erwin. *Third row:* Linda Staton, Mary Carter, Minnie Stamey, Frances Diggs, Kathleen Mason, Barbara Watson, Carol Taylor, Robbie Moss, Linda Thompson, Judy Faust, Donaline Jordan, Judy Johnson, Helen Hamilton, Ann Whitaker. *Fourth row:* Doretha Watson, Barbara Carter, Cassie Perry, Barbara Fullam, Shirley Bullock, Linda Diggs, Billie Gregory, Sandra Biles, Jean Taylor, Myra Williams, Judy Linebarrier, Joyce Argo, Brenda Queen.

F. H. A.

The object of the Future Homemakers of America Club is to promote an interest in the students to become better citizens and better homemakers of tomorrow, both in homes and in communities.

Roy Eddleman, John Graham, Agnes Bennett, Judy Faust, Edward Little, Tommy Moore, Mr. Brown, *Adviser;* Dennis Lacey.

TRI-SCI CLUB

The purpose of the Tri-Sci Club is to promote and develop interest in science, and to provide an outlet or means of expression for those who have interests concerned with either of the three major breakdowns of science: biology, chemistry, and physics.

LAB ASSISTANTS

Bill Wilson, Billie Howard, Roy Eddleman, Marilyn Huffstetler, Sara Lee Murray.

OFFICE PAGES

Jimmy Parker, Margaret Shelton, Mildred Ketner, Brenda Beaver, Shirley Kelley, Mrs. Bostian, *Adviser;* Peggy Blevins, Virginia Sinclair, Frances McCommons, Jane Wilson.

FIRST AID ASSISTANTS

Seated: Sylvia Jarrett, Meta Rose Castor. *Standing:* Phyllis Hartsoe, Carolyn Vinson, Mrs. Gilmore, *Adviser;* Ann Whitaker, Judy Faust.

DISTRIBUTIVE EDUCATION

First row: Glenn Waller, *Parliamentarian;* Patsy Smith, *Vice-President;* Ted Hendrix, *Associate President;* David Sweeney, *President;* Evelyn Howard, *Editor-Promotion Manager;* Randall Benton, *Treasurer;* Miss Funderburk, *Co-ordinator. Second row:* Iris Staton, Rose Marie Lyles, Joyce White, Shirley Hart, Jane Craven, Carol Styers Dellinger, Grace Huffman, Kay Cheek, Judy Johnson, Marian Moon, Pat Deese, Joyce Wagoner. *Third row:* Linda Harrington, Loretta Green, Barbara Watson, Eulane Pennell, Ann McLean, George Wiseman, Charles Thrasher, Larry Pickrel. *Fourth row:* Rhonda Carrouth, Douglas Belk, Mitchell Gibson, Dewey Ketner, Donald Ingle. *Fifth row:* Charles Jones, Odell Brooks, Hubert Adams, Wayne Fritz.

F. T. A.

First row: Pat Harrison, June Carter, Becky Foil, Becky Jo Deaver, Yvonne Cleary, Billie Howard, *President;* Alicia Sorrow, *Vice-President;* Linda Jo Sloop, *Treasurer;* Kaye Boyd, *Program Chairman;* Brenda Thompson, Joyce Jordan, Saundra Ivey. *Second row:* Carol Smith, Mrs. Whitmire, *Adviser;* Mr. Drummond, *Adviser;* Joyce Garrett. *Third row:* Arlene Edwards, Marilyn Huffstetler, Madeline Bragg, Jimmy Parker, Judy Faust, Linda Kay Thornburg, Joyce Sweatt.

DIVERSIFIED OCCUPATIONS

First row: Thomas Lentz, *President;* James King, *Chaplain;* Larry Howard, *Secretary;* Eugene Earley, *Treasurer;* Don Sprinkle, *Assistant Treasurer;* Eugene Absher, *Assistant Treasurer;* Mr. Lamb, *Adviser. Second row:* Merle Bonds, Ken Blackwelder, Carl Richardson, Larry Brotherton, Clayton Middleton, Armenia Goodnight, Roy Mason, Donald Snipes, Tony Barnhardt. *Third row:* Joel Johnson, Walter Foster, Jimmy Oates, Bobby Eudy, Douglas Russell, Johnny Daniel, Kenneth Montgomery, Floyd Allen. *Not pictured:* Donald Dennis, *Vice-President;* Marvin Helms, Herbert Fisher, Bill Self, Glenn Smith, Bobby Wright, Jimmy Beck, Doug Perry.

ZETA TRI-HI-Y

First row: Shirley Kelley, *Chaplain;* Beckie Hinson, *Vice-President;* Elaine Helms, *President;* Linda King, *Treasurer;* Patty Kluttz. *Second row:* Jennie Reyn Wiley, *Secretary;* Peggy Blevins, Becky Foil, Phyllis Blanton, Becky Jo Deaver, Nancy Lomax. *Third row:* Kathleen Mason, Barbara Watson, Barbara Lambert, Joy Murphy, Evelyn Rowland.

KAPPA TRI-HI-Y

First row: Phyllis Hall, Laurna Mitchell, Betty Laws, Sandra Sharpe, *Chaplain;* Brenda Thompson, *Treasurer;* Kay Boyd, *Secretary;* Jane Wilson, *Vice-President;* Judy Barnes, *President;* Linda Kay Shinn, Virginia Sinclair. *Second row:* Phyllis Nelms, Kay Thornburg, Julia Clark, Judy Goodman, Ann Lowery, Glenda Haney, Peggy Oliver, Carole Harrington, Loneda Benton. *Third row:* Linda Hill, Linda Cook, Ann Jarrett, Gail Ross, Beckie Hodgens, Saundra Ivey, Cynthia Gilliam, Tana Argo, Louise Cashion. *Fourth row:* Frances Griffin, Kay Fesperman, Linda McKnight, Margaret Fisher, Jean Avant, Vera Parks, Glenna Goodson, Betty Dellinger, Nancy Koontz.

SIGMA TRI-HI-Y

First row: Sandra Miller, Gail Bently, Ann Whitaker, Carolyn Deal, Jo Long, Gloria Sechler, Shelia Argo, *First President;* Lib Duncan, *Second Vice-President;* Saundra Logan, *Second Secretary,* Beckie Parker. *Second row:* Milicent Shepherd, Wanda Munday, Helen Hager, Linda Phillips, Jean Kerley, Olivia Fink, Anita Petrea, Cynthia Fletcher, Barbara Souder, Martha Rutledge, Linda Lomax. *Third row:* Beverly Maulden, *First Secretary;* Myra King, Peggy Murph, Neldia Overcash, Pat Bostian, Jane Moore, Prebble Crowell, Sallie Caudle, Nancy Nelms, *Second Vice-President;* Janice Herrin, Sylvia Hoce, *First Vice-President;* Sue Milburn. *Fourth row:* Gail Karriker, Kay Hampton, Phyllis Brock, Kay Beaver, *First Treasurer;* Cathy Farabee, Carolyn Clark, Diane Holbrook, Linda Knight. *Not pictured:* Suzanne Deal, Sarannet Holland, *Second Treasurer.*

SENIOR HI-Y

First row: Steve Reese, George Wiseman, Keith Baker, Kenneth Duncan, Gene Massey, Aubrey Brakefield, Jimmy Smith. *Second row:* Tommy Moore, *President;* Jerry Hobbs, Steve Kiser, Jimmy Parker, Don Hollar, Eddie Gurley, Kenneth Clayton, Joe Lowery, *Vice-President;* Kenneth Wagoner. *Third row:* Jimmy Kidd, Jimmy Oates, Leonard Barlow, Mike Richardson, Jimmy Johnson. *Fourth row:* Sandy Woodard, *Secretary-Treasurer;* Kenneth Edwards, *Chaplain;* Melvin Rape.

JUNIOR HI-Y

First row: Ronald Haskins, Larry Neal, *President;* J. W. Campbell, Richard Sellers, *Chaplain;* Kerry Mauldin, *Secretary;* Frank Overcash, *Treasurer,* Clarence Horton, R. W. Williams, *Vice-President. Second row:* Alex Viola, Bobby Joe Thomas, Frank Caton, Marvin Benton, Jimmy Price, Kenneth Montgomery, Tommy Hoffman. *Third row:* Bobby Ross, Wayne Pennell, John Graham, Phil Lippard, George King.

SOPHOMORE HI-Y

First row: Johnny Barlow, Rudy Ware, Ronnie Glosson, Alan McKnight, Eric McKnight. *Second row:* Don Slaughter, Tommy Allen, Steve Hubbard, Jack Hill. *Third row:* Johnny Riddle, Don Cagle, Aaron Brooks, Marion Boggs. *Fourth row:* Eddie Tyson, Paul Athanaelos, Wayne Love, Johnny Davis, Larry Dancy.

MONOGRAM CLUB

First row: Kenneth Upright, Larry Neal, Billy Cannon, Jimmy Parker, Keith Baker, *President;* Marvin Query, Conrad Sloop, Kenneth Duncan, Grady Armstrong, Eugene Massey, *Vice-President;* Bob Tucker, Jerry Poteat, Clayton Middleton, R. W. Williams. *Second row:* Don Honeycutt, *Secretary;* Larry Walker, Wayne Hubbard, Kenneth Montgomery, Kerry Maulding, Jerry Hobbs, Ronny Glosson, Gene Smith, George Noel, Eldon Petrea, Ronald Haskins, Kenneth Edwards. *Third row:* Glenn Compton, Jerry Hess, Marvin Benton, Leonard Beaver, Ronny Hampton, Flavel Smith, Jerry Moss, Don Goodnight, Rodney Armstrong, Ted Overcash, Buddy Huggins, Melvin Rape.

GIRLS' ATHLETIC ASSOCIATION

First row: Kay Hampton, Rita Noel, Shelia Argo, Lib Duncan, Myra King, Mildred Ketner, *President;* Jean Smith, *Vice-President;* Gail Ross, *Secretary;* Virginia Sinclair, *Treasurer;* Brenda Thompson, *Chaplain;* Betty Deal, Zona Creswell, Gail Waller. *Second row:* Judy Goodman, Carolyn Deal, Tana Argo, Kaye McWhorter, Pat Owens, Ann Lowery, Sarah Kerley, Carole Harrington, Nancy Greene, Nancy Koontz, Judy Barnes. *Third row:* Ann Jarrett, Faye McWhorter, Rachel Cashion, Linda Phillips, Iris Staton, Carol Scarboro, Judy Faust, Phyllis Hollar, Sylvia Jarrett.

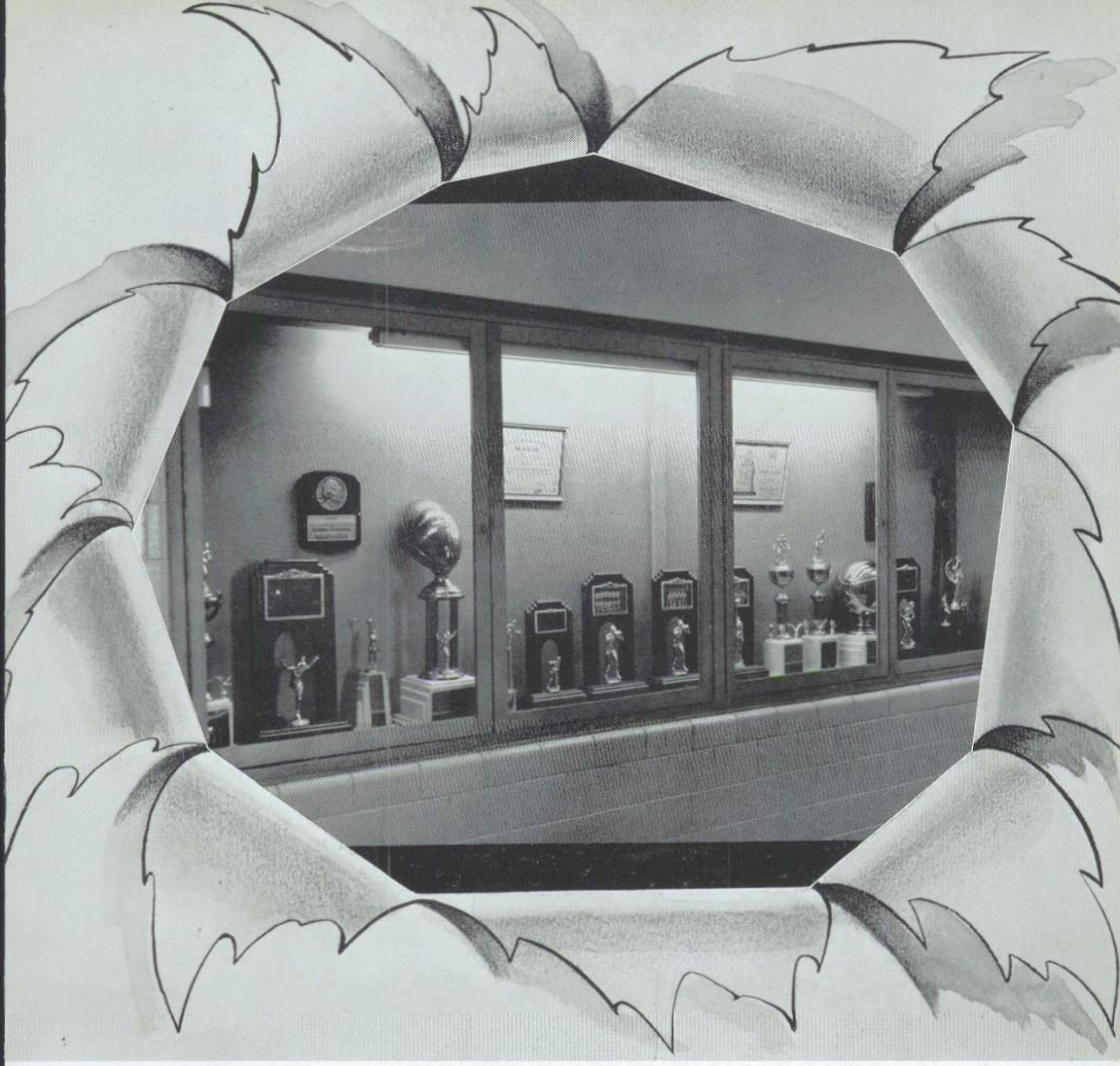

"When K. H. S. and her boys

fall in line . . . . . ."

COACHES

Coach Ed Edmiston

Coach Dan Hamrick

Coaches Caldwell and Hall

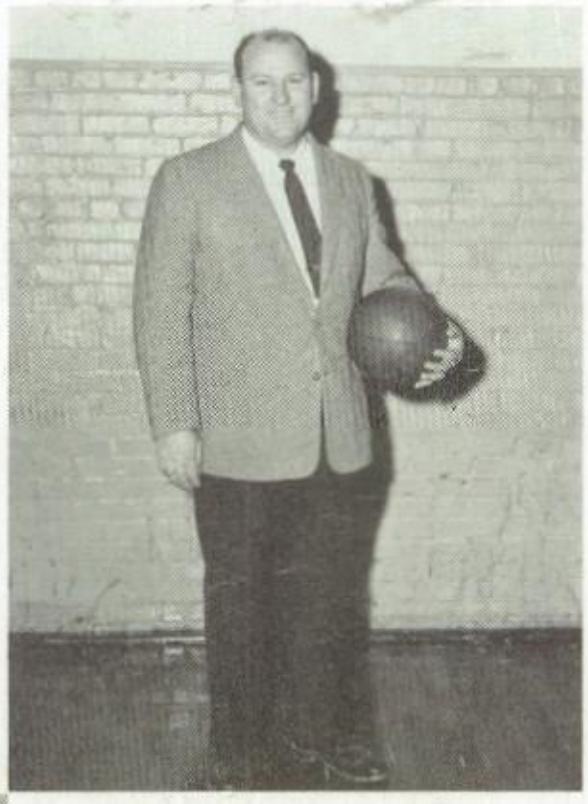

Brown High had four outstanding coaches for the 1956-57 season, in the persons of Ed Edmiston, Dan Hamrick, Vic Caldwell, and Kenneth Hall.

Edmiston leads the football and girls' basketball teams and is also assistant baseball coach. Mr. Hamrick is the assistant football coach and also heads the boys' basketball and baseball teams. Coaches Caldwell and Hall are receiving their coaches' training.

Mr. Caldwell leads the Junior Varsity teams and is doing an excellent job in training the future Varsity players.

Mr. Edmiston, besides his coaching duties, is the physical education teacher at Cannon Junior High. Coach Hamrick is the Driver's Education director and general science teacher at Brown. He is also the dean of boys at Brown High. Coaches Caldwell and Hall are also teachers here.

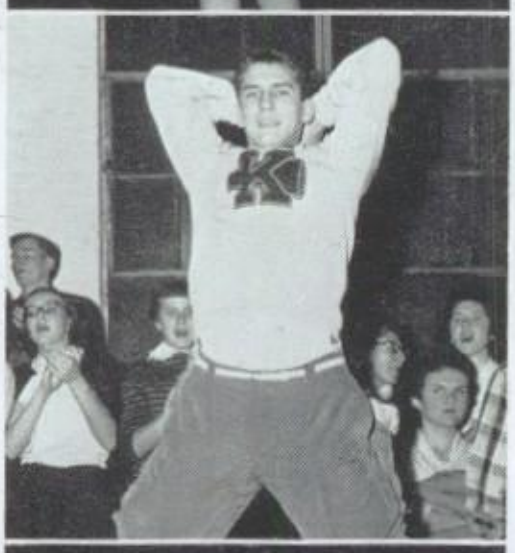

CHEERLEADERS

Buddy Bost was the head cheerleader at Brown High School this year. The other cheerleaders were: Billie Howard, Bill Wilson, Glenna Goodson, Carl Richardson, Beckie Hinson, and Larry Cauble.

The cheerleading candidates practice about two weeks and learn several yells; then they try out in assembly and the students vote for the best seven. Seven substitutes are also chosen.

Glenna Goodson
Larry Cauble
Billie Howard

Buddy Bost
Chief

Carl Richardson
Bill Wilson
Beckie Hinson

RONNIE GLOSSON
GUARD

GRADY ARMSTRONG
TACKLE

MELVIN RAPE
QUARTERBACK

EUGENE MASSEY
TACKLE

JERRY MOSS
END

KENNETH EDWARDS
HALFBACK

FLAVEL SMITH
CENTER

DONALD GOODNIGHT
CENTER

KEITH BAKER
GUARD

KENNETH DUNCAN
END

RONNIE HAMPTON
HALFBACK

MARVIN QUERY
FULLBACK

CONRAD SLOOP
HALFBACK

FOOTBALL 1956

First row: Marvin Benton, Kenneth Duncan, Ronnie Glosson, Keith Baker, Flavel Smith, Grady Armstrong, Eugene Massey, Jerry Moss, and Leonard Beaver.

Second row: R. W. Williams, Kenneth Edwards, Billy Cannon, Melvin Rape, Ronnie Hampton, Marvin Query, Larry Neal, Conrad Sloop, George Kiser, and John Graham.

Third row: Danny Little, George Shinn, Glenn Compton, Richard Armstrong, Ronald Haskins, Kenneth Montgomery, Clayton Middleton, and Larry Walker.

Fourth row: Don Goodnight, Rodney Armstrong, Coaches Edmiston, Hamrick, Caldwell, Hall, Bobby Ross and Jerry Hobbs.

Brown's co-captains, Eugene Massey and Kenneth Duncan, perform one of their more pleasant duties of the season as they present a crown to the Homecoming Queen, Miss Becky Hinson.

Becky,
It has been lots of fun riddin
on the bus. I wish you all th
luck in the world. I am glad t
have known you these past
years.

"Fight for the Green and White

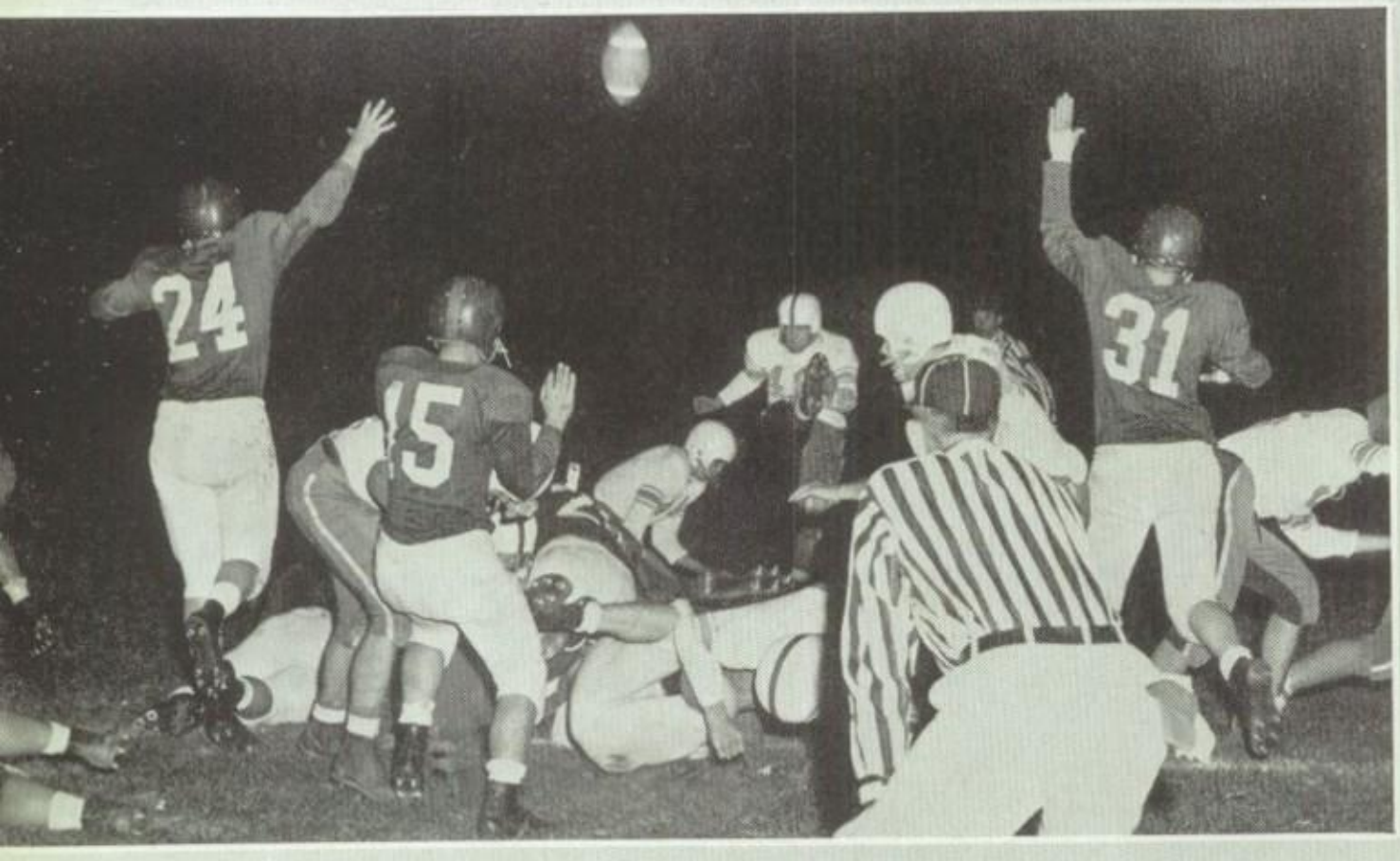

SCOREBOARD

WONDERS 13	ALBEMARLE . . 13
WONDERS 26	CHINA GROVE 13
WONDERS 20	MOORESVILLE . . 6
WONDERS 12	LANDIS 0
WONDERS 20	MONROE 7
WONDERS 12	WINECOFF 7
WONDERS 20	CONCORD . . . 14

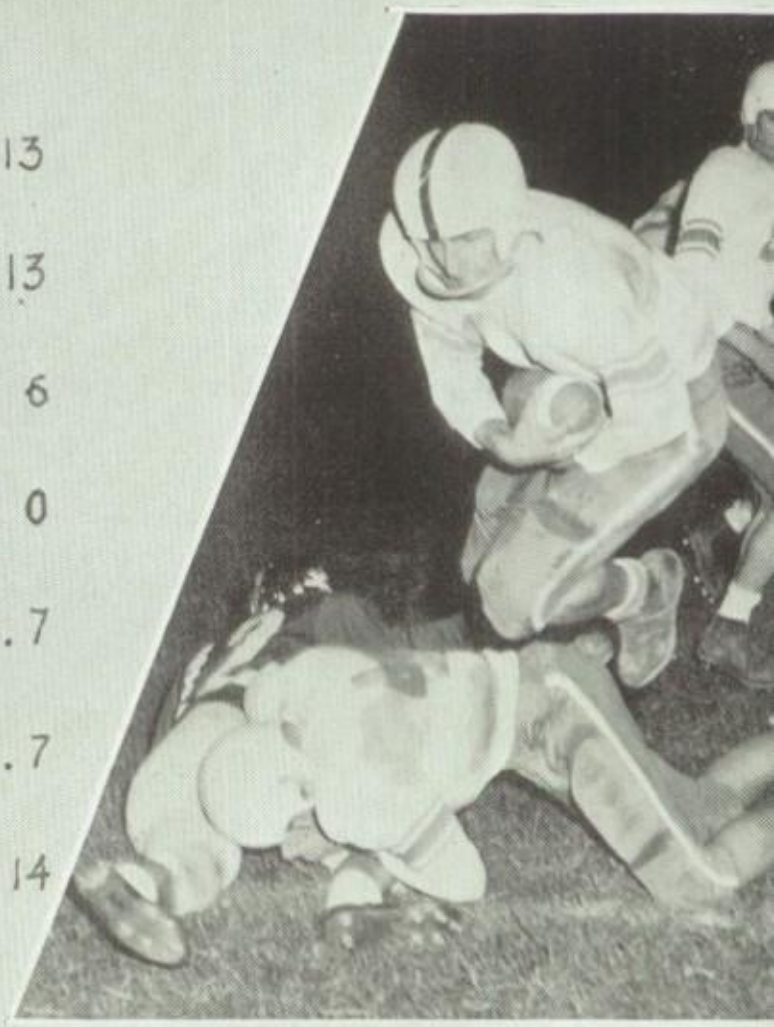

... and all it's praises well sing!"

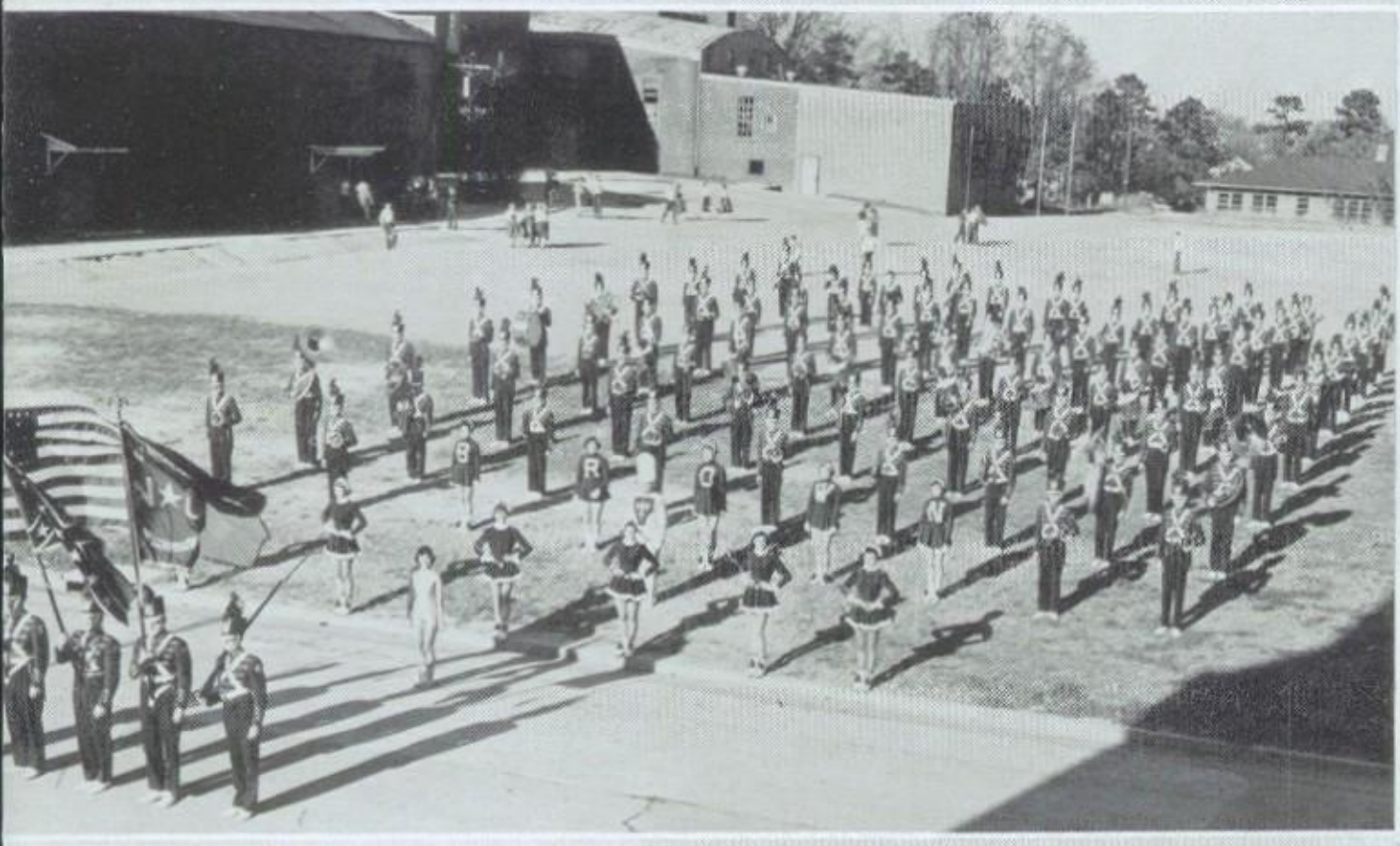

ALMA MATER

"HAIL OUR ALMA MATER

BROWN HIGH IS THE SCHOOL

FIGHTING SPIRIT, COURAGE BRAVE

WIN OUR LOYALTY.

LONG THE PRAISES IN OUR HEARTS

EVER WILL RING TRUE.

LOVE, FRIENDSHIP, KNOWLEDGE

DWELL IN OUR MEMORY."

HOMECOMING

Football players, sponsors, and alumni dance on the second night of festivities.

The center of attraction at the refreshment stand was the beautiful cake in the form of a football field.

Here is a toast to homecoming.

The lovely football sponsors are escorted onto the field.

Lovely Miss Beckie Hinson reigns as Homecoming Queen at the football game with Mooresville.

ELDON PETREA

JERRY POTEAT

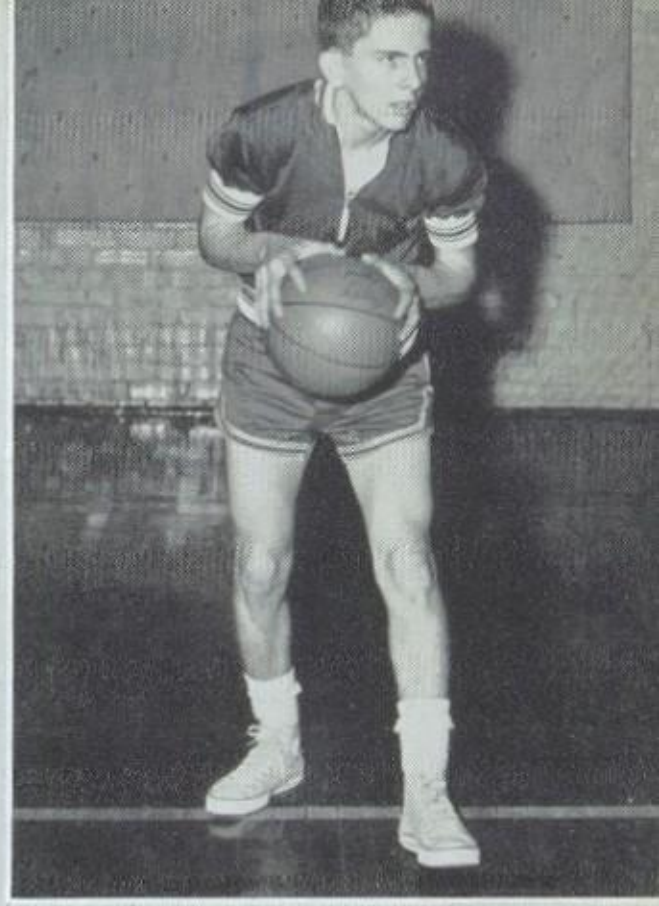

BILLY CANNON

BUDDY HUGGINS

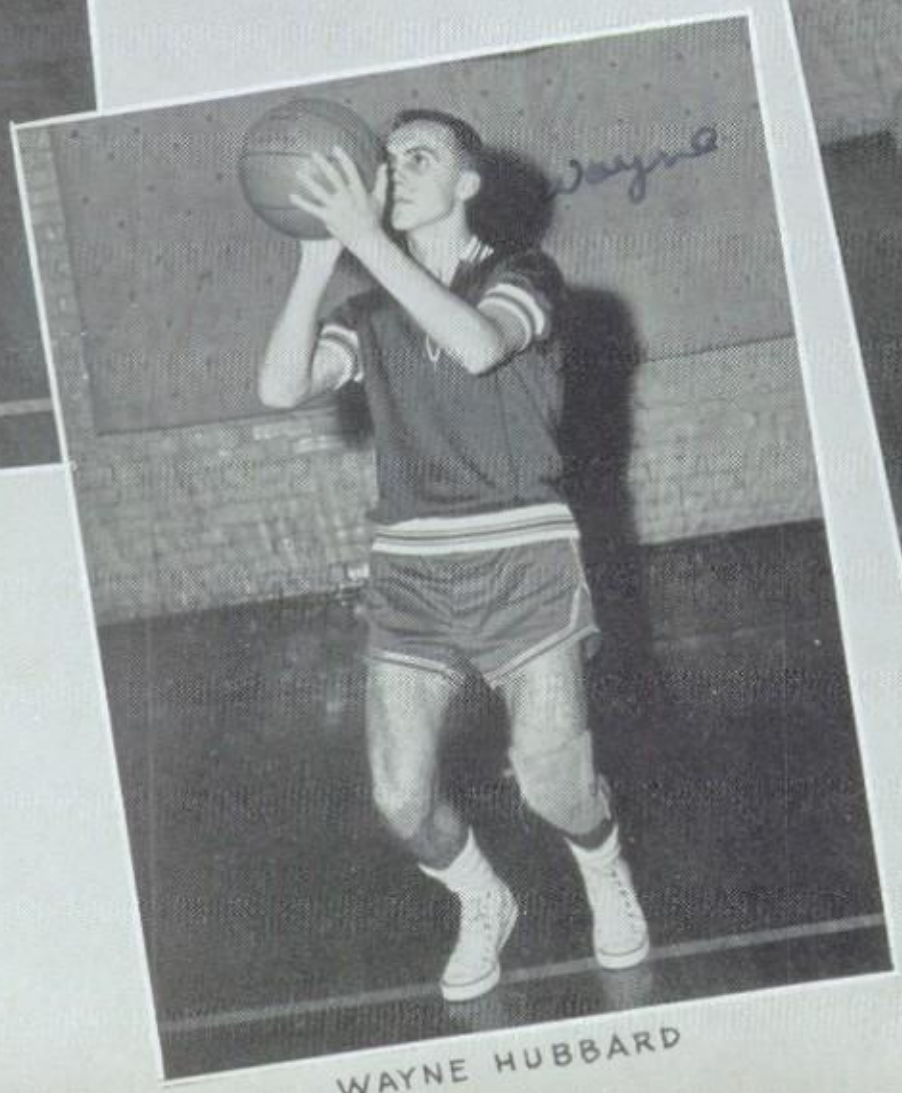

WAYNE HUBBARD

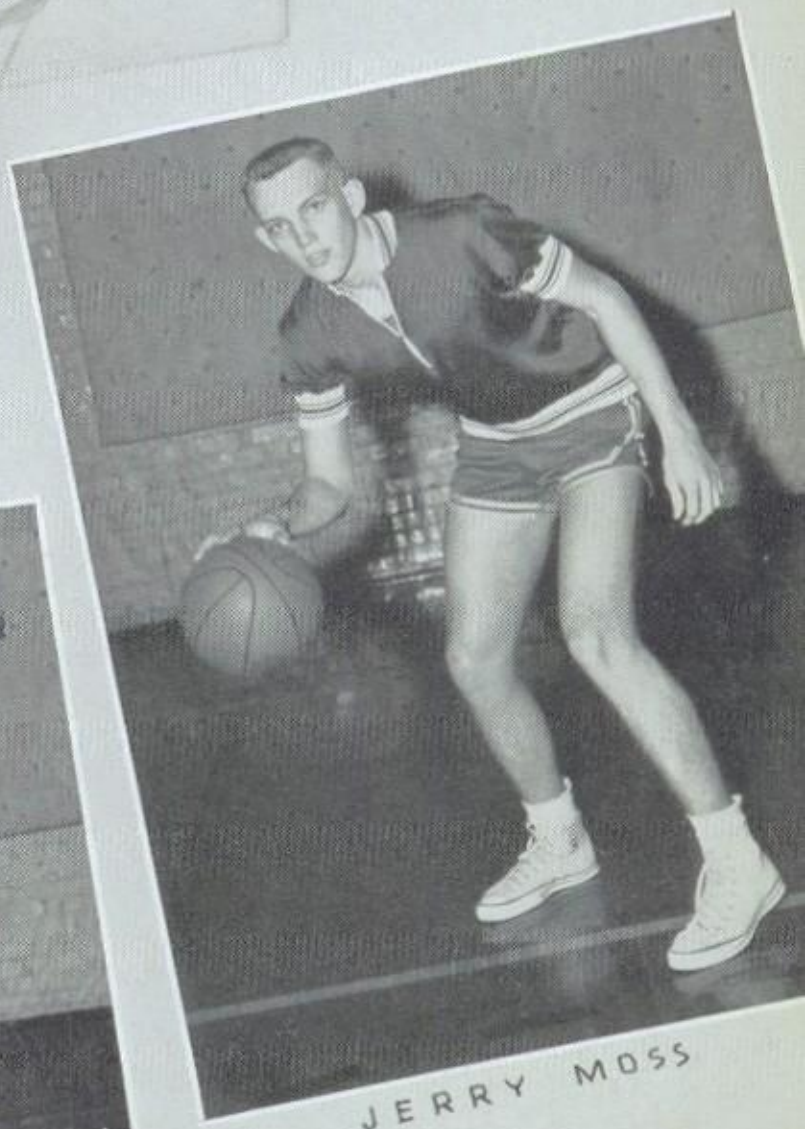

JERRY MOSS

First row: Tommy Barringer, George Kiser, Leon Richardson, Larry James, Ronnie Hampton, Wayne Hubbard, Billy Cannon, and Ronnie Glosson.

Second row: Coach Hamrick, Buddy Huggins, Johnny Riddle, Benny Julian, Don Goodnight, Larry Howard, Jerry Moss, Jerry Poteat, Eldon Petrea, and Coach Caldwell.

BASKETBALL

Brown High seems almost sure of another championship basketball team for the 1957 season. They have won their first five basketball games to put them on top in the South Piedmont Conference race. Two of their toughest rivals, Concord and Albemarle, have already been beaten.

The Wonders have a top scoring combination in the persons of Eldon Petrea and Jerry Poteat, who are the Co-Captains. The team also has a hustling defense capable of bottling up their opponents at crucial moments in a game.

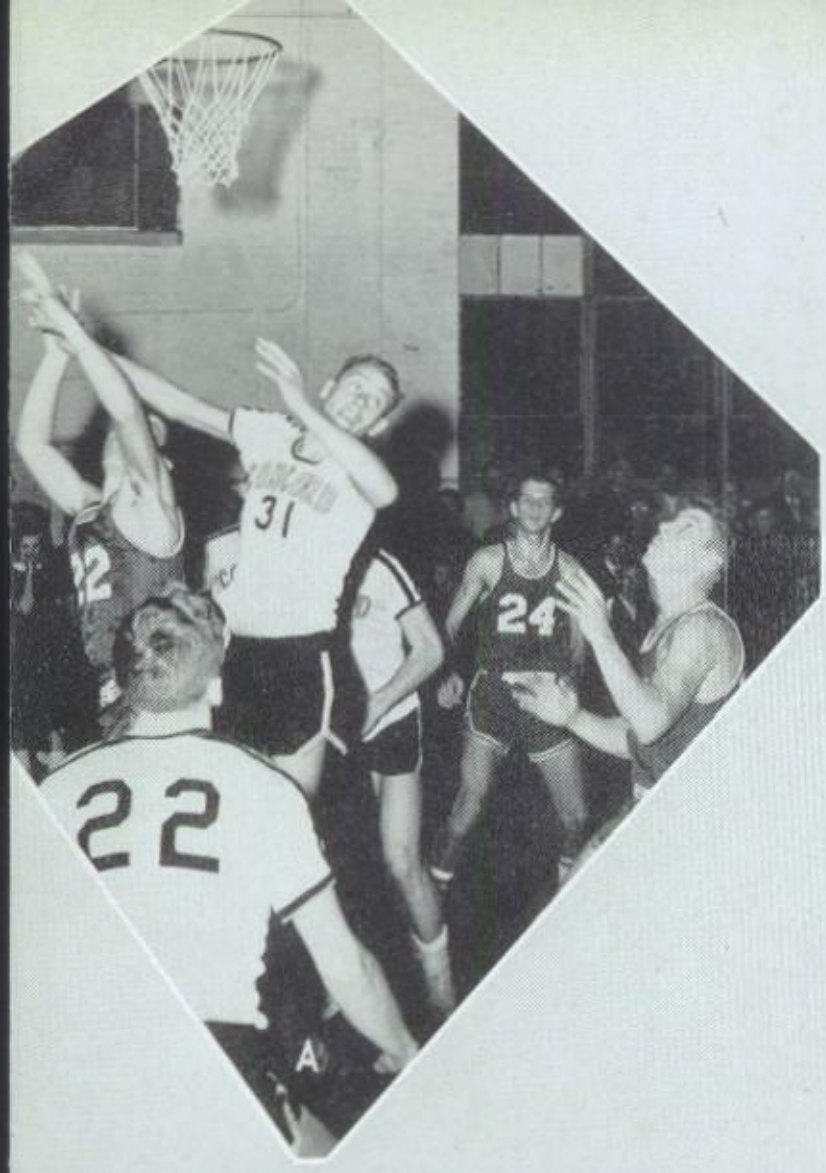

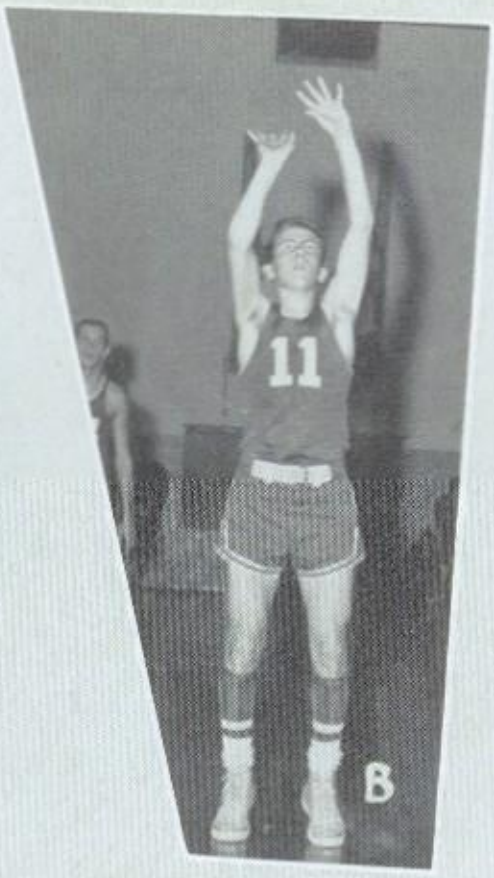

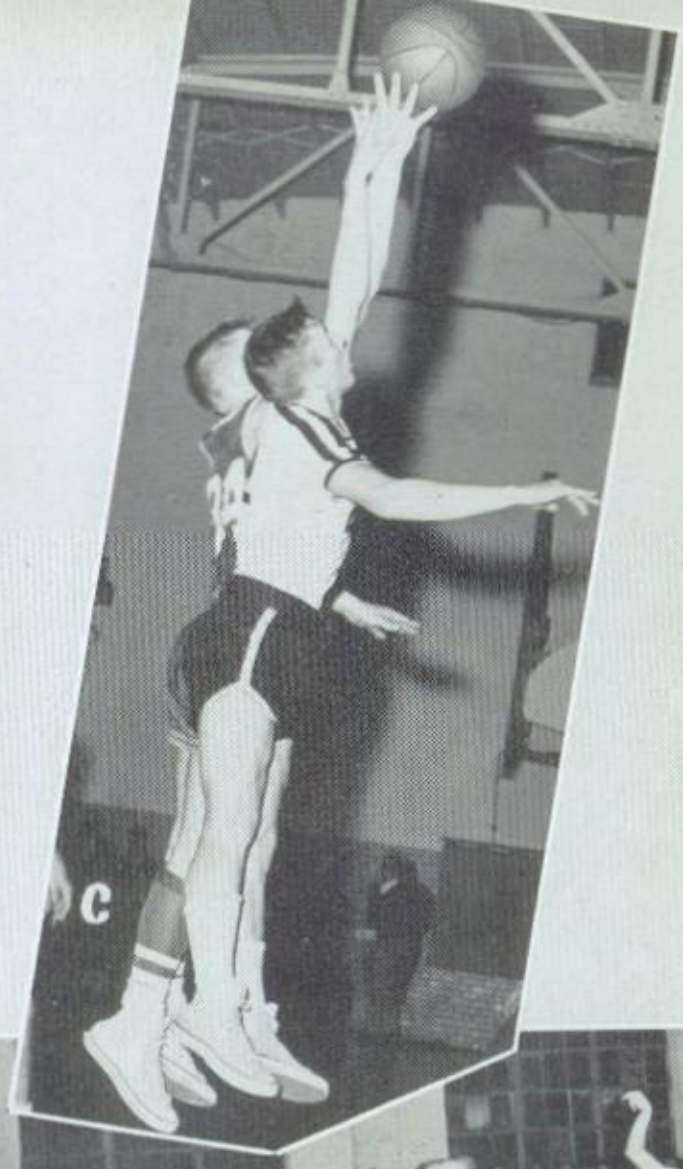

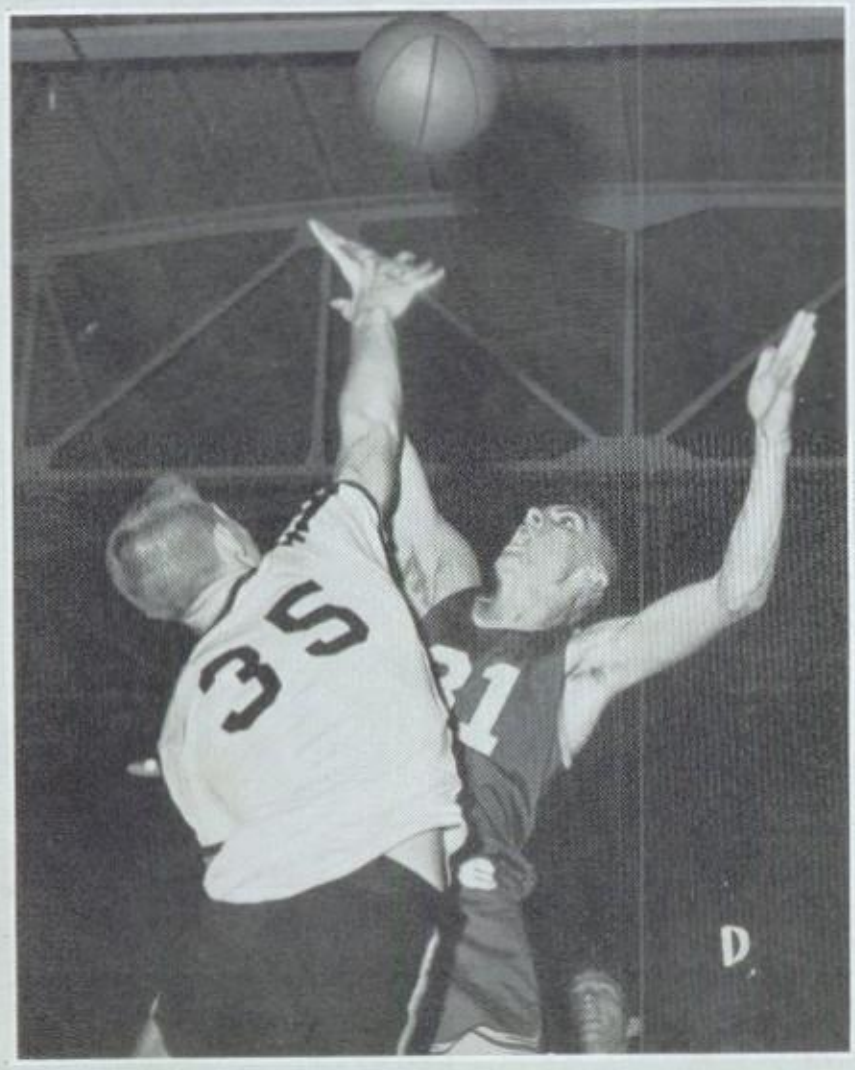

A What goes up . . .

B Cannon hits a free throw

C Who's got it?

D Hubbard gets a jump ball

E Where's the ball?

F Pardon my hand

MILDRED ALEXANDER, FORWARD

BRENDA THOMPSON, FORWARD

JANE BULLOCK, FORWARD

SUBSTITUTES

CAROL SCARBORO, SHELIA ARGO, ROBBIE MOSS.

CLARA FAGGART, LIB DUNCAN, DORIS WALLER,

VICKI WOODARD, JAN NIXON, BECKIE PERRY,

LINDA GRIGGS, ELAINE BURRIS, BRENDA

BRANDON, AND PATRICIA STATON.

SHELBY ROSS, GUARD

MILDRED KETNER, GUARD

PHYLLIS HOLLAR, GUARD

Lots of luck in all that you do!
May God be with you as you go thru
life. See you next year, I hope!!
Brenda
(Brandon)

GIRLS' BASKETBALL

SEASON'S HIGHLIGHTS

The Wonderettes, rated as a "Dark-Horse" in the 1956-'57 Southern Piedmont Conference basketball race, have proved that a determined team cannot be put down or looked over. As the ALBROKAN went to press, Coach Ed Edmiston and Assistant Coach Kenneth Hall had led their team to a 5 win-0 loss record.

At the rate the Wonderettes are going now, their hopes for a championship team are excellent. Being hit hard by last year's graduation, the team has jumped back to be the surprise squad of the season.

Guards Shelby Ross and Mildred Ketner served as Co-Captains for the 1957 season.

Graduation will again take four of the Wonderette players, Shelby Ross, Clara (Sis) Faggart, Robbie Moss, and Mildred Ketner. But well-qualified girls are left to fill the vacancies and to be molded into players of the future and into a championship team.

MILDRED KETNER AND SHELBY ROSS, *Co-Captains*

Kneeling: Shelby Ross, *Co-Captain;* Robbie Moss, Mildred Ketner, *Co-Captain;* Clara (Sis) Faggart, Brenda Thompson, Phyllis Hollar. *Standing:* Doris Waller, Lib Duncan, Shelia Argo, Beckie Perry, Jan Nixon, Carol Scarboro, Coach Ed Edmiston, Vicki Woodard, Elaine Burris, Jane Bullock, Linda Griggs, Brenda Brandon, and Mildred (Cookie) Alexander.

A Don't spank me!

B Stranded in space!

C Look! Coach, I can fly!!

D Who has it? Huh?

E So near, yet so far

F Ah, come on gimmie

G Come on, you've had it long enough.

H My, does she ever miss???

I Follow the leader
Line forms at left

J Out of my way, Ref.

K There's really nothing to it

BASEBALL

First row: Wayne Russell, Gene Smith, Paul Lewis, R. W. Williams, Tommy Rogers, Gene Mullinax, Ronald Haskins, and Johnny Little.

Second row: Jerry Hess, Don Honeycutt, Kenneth Upright, Marvin Benton, Billy Cannon, Kenneth Blackwelder, Wayne Hubbard, and LaVaughn Rogers.

Third row: Johnny Riddle, Bill Hubbard, Leroy Scercy, Jerry Moss, Flavel Smith, Raymond Alexander, Buddy Huggins, Freddie Whittaker, and Coach Hamrick.

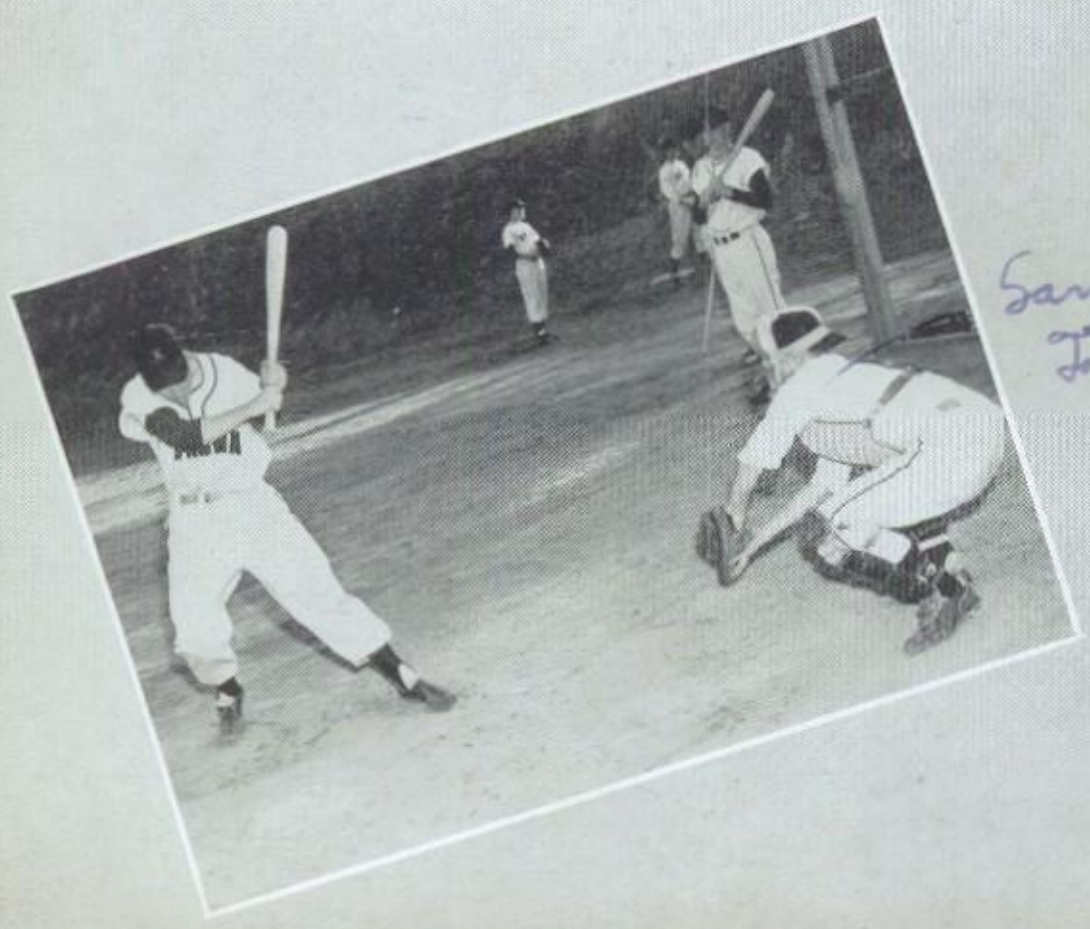

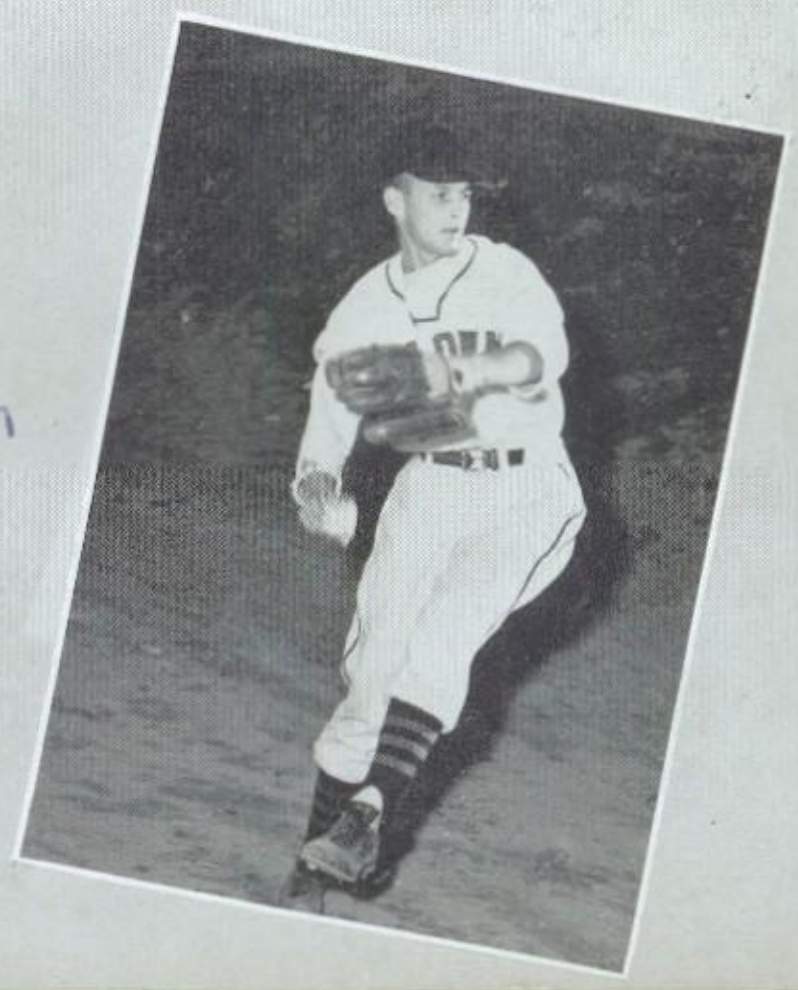

First row: Grady Armstrong, Jimmy Parker, Kenneth Duncan, Rodney Armstrong, Kenneth Edwards, Bobby Tucker, and George Noel.

Second row: Richard Sellers, Richard Armstrong, Leonard Beaver, Ronnie Hampton, Melvin Rape, Ronnie Glosson, and Eugene Massey.

Third row: Coach Edmiston, Kerry Maulden, John Graham, Aaron Brooks, Charles Brown, Johnny Gribble, Wayne Adcock, Frank Overcash, and Frank Caton.

TRACK

Track has now advanced to the status of a major sport at Brown High largely through the enthusiasm shown by its participants. The locals have come to be regarded as an outstanding team in this area.

A large number of lettermen have returned and this promises to be the best year since track was first introduced at Brown.

Among those seniors returning are: Kenneth Duncan, Bobby Tucker, Kenneth Edwards, Keith Baker, Eugene Massey, Conrad Sloop and Melvin Rape.

"Because of You . . . ."

CONGRATULATIONS

AND

BEST WISHES

Becky,
Best of luck always to a fine girl.
John Adler

TRADE MARK
MADE IN U.S.A.
CANNON

CANNON MILLS COMPANY

KANNAPOLIS, NORTH CAROLINA, U. S. A.

LADY'S FUNERAL HOME

C. H. Brown

Conveniently Located in

CONCORD & KANNAPOLIS

Dial 2275 Dial 2131

24 Hour Ambulance Service

The Daily Independent

Cabarrus County's Leading Newspaper

KANNAPOLIS, N. C.

UNEEDA CLEANERS

Midway

KANNAPOLIS, N. C.

Dial 7131

WHITMIRE-FALLS INC.

JEWELERS

113 S. Main St. Convenient Terms Phone 2-5161

HANEY & HOLBROOK

Things To Wear for Men Who Care

S. Main St. Kannapolis, N. C.

CONGRATULATIONS

To The Graduates of '57

The JEWEL SHOPPE Inc.

100 SOUTH MAIN STREET — KANNAPOLIS, NORTH CAROLINA

KANNAPOLIS, NORTH CAROLINA

Your Headquarters for Finer Gifts

- Thick Milk Shakes
- Sodas
- Sundaes
- Banana Splits

For A Refreshing Treat Visit

Delicious ICE CREAM

ROWAN DAIRY BAR

Open Daily 11:00 A.M. to 9:00 P.M.

Sundays—12 Noon to 9:00 P.M.

Cannon Blvd. Jackson Park

Phone 8751

Congratulations to the Seniors of the

Class of '57

BELK'S DEPT. STORE

Phone 2226

AND

BELK'S BARGAIN

Phone 2177

KANNAPOLIS, NORTH CAROLINA

Phone 5171—5181

MODERN RECORD SHOP

Records—Albums—Record Players

201 Oak Avenue

Phone 2-8647

HUDSON'S GULF SERVICE

M. W. Hudson, Operator

West "C" St. At Pine St.

Dial 2-9251

KANNAPOLIS, N. C.

PIEDMONT CLEANERS

513 West "C" St. Phone 7681

KANNAPOLIS, N. C.

Pick-up and Delivery Service

A. A. WAGNER CO.

WHOLESALE GROCERY

"Candy is Dandy—Keep it Handy"

801 South Main St. Phone 4161

JACKSON PARK GROCERY

GROCERIES—MEATS—PRODUCE

Serve yourself or be served

Louise Ave. Jackson Park

Phone 8641

R. M. EFIRD

Real Estate—Building Contractor

Building Supplies

"Everything To Build With"

Residence: 1202 Central Dr., Phone 2-6681

Shop: Ruth Ave., Phone 2-6131

MAIN THEATRE

"The House of Comfort"

Plenty of Parking Space

Cannon Blvd. Dial 2-5726

CONGRATULATIONS, SENIORS!

YELLOW DOME CAB

JACKSON'S

WESTERN BEEF—QUALITY GROCERIES

514 N. Cannon Boulevard

Phone 2-3636

HILL'S CLOTHING STORE

YOUNG MEN'S FASHION CENTER

Phone 5191

BANKING

PLANNED TO FIT YOUR NEEDS

Checking Accounts
Regular and Special

Loans—All Types
For Any Worthwhile Purpose

Savings Accounts
Interest Paid

CABARRUS BANK AND TRUST COMPANY

201 West Avenue

I Would Like
To Thank The Faculty and
Student Body For The
Wonderful Cooperation
While Making The
Pictures For This Annual

* * *

I Would Like To Wish The Senior
Class Every Success In Their
Further Education Away From
A. L. Brown High School

PORTRAIT SHOP

Bill Cohen

KANNAPOLIS TRANSIT COMPANY

Ride the buses to school

Safe,
Economical and Dependable

We charter buses
to all points in N. C.

Phone 2-9641
South Main Street

1908 1957

F. L. Smith Drug Company

"The Rexall Store"

WE APPRECIATE YOUR PATRONAGE

Phone 2118

One of North Carolina's
Best Drug Stores

FINEST
GIFT
VALUES

W. H. Leonard JEWELERS & SONS

LOWEST
CREDIT
TERMS

Independent Cooperative Stores

N. Main Street—Warehouses

Phone 7111

THOMPSON AND NANCE GARAGE

WRECKER SERVICE—BODY SHOP

General Auto Repair

Lowe's Trading Center

Cannon Boulevard

Congratulations To The Class of '57

Lane St. Remnant Shop

See Us For Your Sewing Needs

2009 Lane St. Phone 2-0319

J. V. DWIGGINS, Jewelers

We Specialize in
FINE WATCH REPAIRING

We Appreciate Your Patronage

Dial 6766 800 Brantley Rd.

Compliments of

Tar Heel Oil Co. & Middleton's Fuel Service

A Good Number To Remember
Phone 2-9263
For The Best Of Service
1807 S. Cannon Boulevard

Compliments of

E F I R D S

A We've got one inside now . . .
B "Daddy Longlegs"
C Little Orphan Millie
D So where's the spider?
E Lookie here, Dave!
F And out of the pig lot comes . . .
G "Back before I heard of R. D. X. . . ."
H "Queen Beckie"
I Pied Pipers
J My first store bought dress!
K "Aloha"
L I ate my Wheaties

The Table Supply Store

A Complete Food Market

Pay Cash and Save

Near The Ball Park

LUDWIG'S STUDIO

Phone 6726

103 N. Main

On The Square

"You'll like our portraits"

MILLS FLORIST

109 N. Main Street

Phone 2229

WILLEFORD'S

Jewelers

123 South Main Street

Congratulations to the class

SECURITY BANK AND TRUST CO.

North Ridge at Security St.

Childress Bros. Home Furnishing Co.

Furniture—Quaker Heaters
Rugs—Westinghouse Appliances

702 Cannon Blvd. Phone 8676

KANNAPOLIS, N. C.

BILL DOVE MOTOR CO.

Chestnut Avenue

SUNSHINE CLEANERS

Phone 4418

Centerview

Colonial Frozen Foods

of Kannapolis

"We Freeze To Please"

Phone 5264

North Ridge Avenue

Kannapolis Cash Grocery

West "A" Street

Phone 8681

Beaver Lumber and Supply Co.

"Your Friendly Home Improvement Headquarters"

Phone 7116 1812 S. Main St.

KANNAPOLIS, N. C.

SUMA'S

-Telephone 5676

GRANT MOTOR COMPANY

Telephone 2261 P. O. Box 8

KANNAPOLIS, N. C.

LOGAN'S, INC.

BEAUTIFUL SHOES

105 West First Street

KANNAPOLIS, N. C.

BARGER'S STORE

GOOD THINGS TO EAT

Cannon Boulevard & 10th Street

BILTMORE DAIRY FARMS

1912 S. Cannon Blvd.

Telephone 4427

Since 1897

The "South's" Finest Dairy

Maxwell Brothers Furniture

Telephone 2268

115-117 North Main Street

"Where those who know go for better furniture"

BROWN-DEXTER CO.

Dexter Washers—Pipe—Well Supplies

Berkeley Jet Well Pumps—Fittings

Sampson Paints—Siegler Oil Heaters

Jackson Park Dial 8631

We Wire Flowers Anywhere

THE FLOWER SHOP

Jessie Avant—Edith Calloway

Jackson Park Road

Day: Dial 7671

Night: Dial 2-9357 or 2-8520

H. J. GREGORY MOTOR CO.

Your PONTIAC Dealer

For The Kannapolis Area

Chestnut Avenue

THE BAKE SHOP

Hot Do-Nuts, Special Cakes, Wedding Cakes, Birthday Cakes, Special Orders

Saturday 7 A.M.-7 P.M.—OPEN—Weekdays 7 A.M.-6 P.M.

Cannon Blvd. Phone 2-0136

MIDWAY MOTORS

A-1 USED CARS

Phone 5216

1701 South Main

Square Circle Super Market

Fresh Meats—Groceries
Fruits & Vegetables

Yates Moore, Owner

Phone: 7006 Centerview

TOWEL CITY THEATRES, INC.

—Operators of—

GEM—SWANEE

DIXIE—PALACE

+

The Show Places of Kannapolis

SAM'S FOOD CENTER

Staple and Fancy Groceries
Meat and Feed

★

Brantley Road Phone 6955

Sam Shaver, Owner

GRADY'S, INC.

Ladies' Ready-to-Wear

Phone 8146 S. Main Street

Lee Kluttz Piano Company

NEW AND REBUILT PIANOS

Fine Pianos at Lower Prices

Centerview Phone 2-7133

GABLE'S, INC.

Where You Always Get The Best

West First St. Phone 6166

Kannapolis Store Co.

The Hardware on the Corner

Phone 8111

A Complete One Stop Service

SECHLER

Service Station

Gulf Products—Road Service

Centerview—Dial 2-9136

KANNAPOLIS, N. C.

STAR DRY CLEANERS

"Good As Any—Better Than Many"

KANNAPOLIS, NORTH CAROLINA

We Give S&H Green Stamps

GRANT MOTOR COMPANY

Telephone 2261 P. O. Box 8

KANNAPOLIS, N. C.

BUICK

Widenhouse

Tire & Recap Store

U. S. Royal Tire Distributor

814 S. Main St. Phone 2-9736

KANNAPOLIS, N. C.

MILLER-JONES

Your Family Shoe Store

Shoes For All The Family

Phone 2-9676 S. Main St.

LAURA AVE. GROCERY

Staple and Fancy Groceries

Meats and Feed

Jackson Park

Phone 2-3611 Laura Avenue

Puritan LAUNDRY & CLEANERS

"The Daylight Plant"

311 "A" Street, Phone 5671

"Drive-In" Laundry and Cleaning

KINNEY'S SHOE STORE

Our 62nd Year

Shoes and hosiery for the entire family

TAYLOR'S HATCHERY

Feeds for Livestock and Pets
Baby Chicks—Field Fertilizers
Flower Bulbs—Poultry Supplies

834 South Main St.
Telephone 8241
KANNAPOLIS, N. C.

HARRY'S GRILL

"Sandwiches at their Best"

Grade "A"

Phone 2-7246 N. Cannon Blvd.

Query-Goodman Company

SHOES AND HOSIERY
For The Entire Family

South Main Street Phone 6661
KANNAPOLIS, NORTH CAROLINA

LEWIS DRUG CO.

Phone 2187

Only The Best

149 West Ave. Kannapolis, N. C.

DENNY'S TIRE SERVICE

Complete Retreading Service
EXPERT RECAPPING OUR SPECIALTY
KANNAPOLIS, NORTH CAROLINA
G. C. Denny
Phone 2-0186 1901 S. Main St.

CENTERVIEW SUNDRIES

"Where Your Dollar Has More Cents"

Complete Fountain Service

Your Patronage Is Appreciated

Dial 5156 Jimmy T. Smith, Mgr.
718 East St. Kannapolis, N. C.

CENTERVIEW BARBER SHOP

"Look at the back of your neck, everybody else does"

AIR CONDITIONED
Phone 7754
Owner: J. Dan Freeze, Sr.

Virginia's

Fashions of Distinction

A Lonely Hearts Club
B "That's a good one," said the bear.
C "Don't roll those bloodshot . . ."
D "Bob Cummings . . ."
E "Now, take it from me . . ."
F "Three Stooges"
G "Gravel Gertie"
H "Ape"
I The Dorsey's
J Our own Man about Town!
K Wallflower?
L Hootin' Hollar Gang . . .
M Which one's the chaperone?
N Pale-faces

KANNAPOLIS DRUG CO.

Original Cut-Rate Drug Store

NEVER UNDERSOLD

Phone 2297

Jewelry and Loan Company

Jewelry, Clothing, Luggage, Radios and all kinds of merchandise

Phone: 285 Midway

KANNAPOLIS, N. C.

O. K. SHOE SHOP

POLISH—LACES

SHOE REPAIRING

West "A" St. Kannapolis, N. C.

KANNAPOLIS BAKERY

GOLDEN CRUST BREAD

TASTY CAKES

KANNAPOLIS, N. C.

Phone 8136 or 7146

THE LINOLEUM SHOP

"Look at our floors—others do"

Phone 7231 Jackson Park

KANNAPOLIS, N. C.

Johnston's Barber Shop

It Pays to Look Well

217 West "A"

Phone 2-8640

THE GLASS SHOP

PICTURES—LAMPS—PRINTS

PICTURE FRAMES MADE

Dial 2-3236 Jackson Park

KANNAPOLIS, N. C.

Sunshine Laundry & Cleaners

LICENSED SANITONE CLEANER

Phone 6141

Arrington's Service Station

Washing—Greasing

Spark Plug Cleaning

Phone 2-5586 Cannon Blvd.

A Sign of "Happy Motoring"

BOGG'S GROCERY

GROCERY & MARKET

Your Trade Is Appreciated

Jackson Park

Corner of Moose Road & Grace Avenue

PATRONIZE

OUR ADVERTISERS

MYERS BOOTERY

"In Step with Style"

112 South Main Street

Phone 6196

Lucile Gibson

Essie Adams

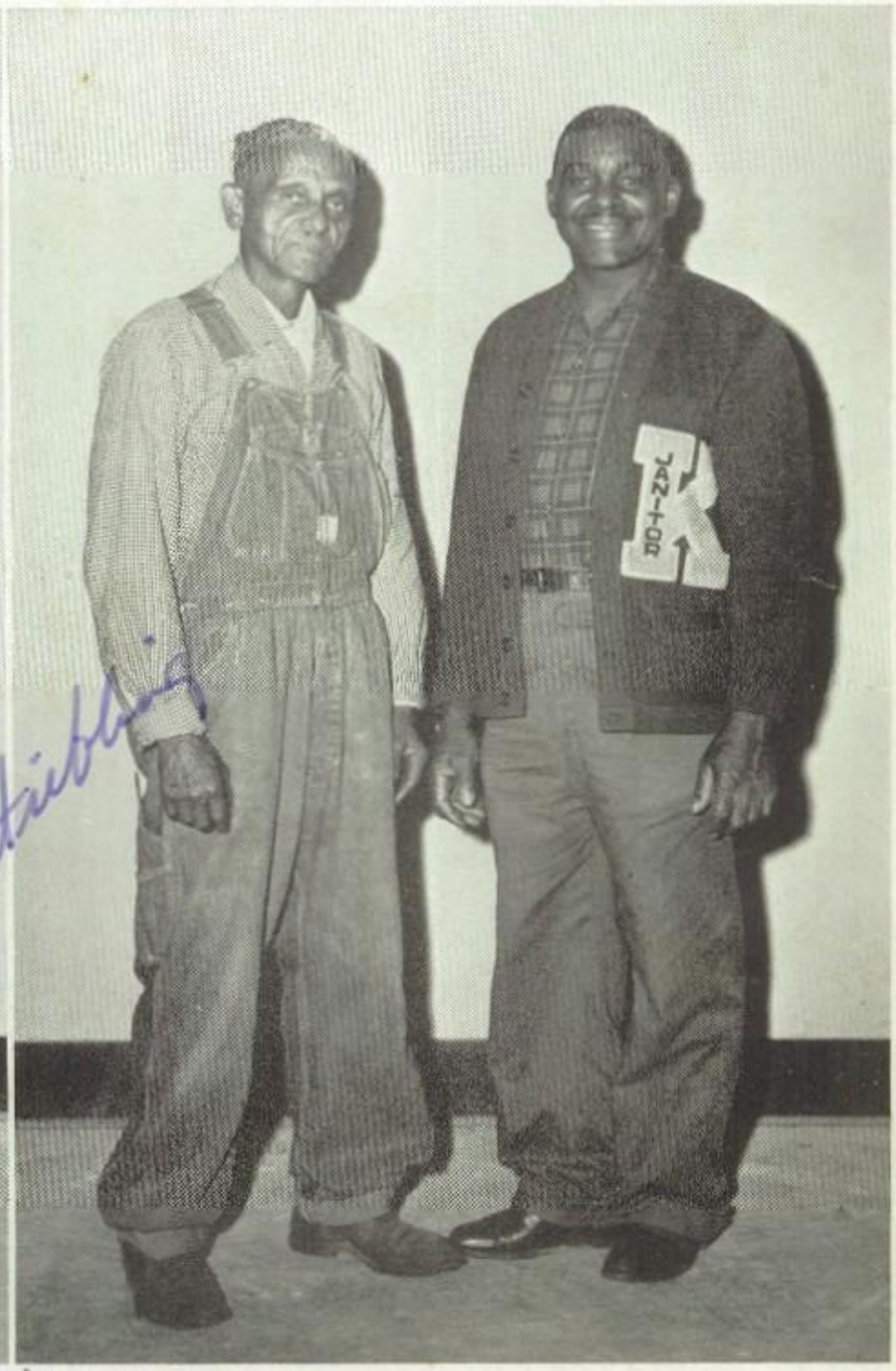

Hubert Kirk

Melvin Hopper

(Reserved)

Dear Becky,

In once since we been friends I can't seem to find the right words to tell you much your friendship has meant to me. Honest, its just been the greatest! I've really spent most of my happiest times with you. We've had our ups & a few (?) downs, sure, but I think those were just the beginning to a wild time. You're the one (& only) person I can tell my delirious times to & then pour my heart out to when I feel like it. And some of those things - well, you just better never spill 'em!

Weach, you're just "one in a trillion" and I'll never, never forget your wonderful personality - a little witty, too. For helping me when I needed it most, for all our wonderful times, from the bottom of my heart, I want to thank you a million!!?! I only hope there's barrels more of fun to come.

All the love, luck, & success to one of God's greatest who surely deserves the best! And I'm bout to think my favorite "sister" knows how to get it!!?!

Love ya,

Milley

P.S. 1:3